1926 FLAMBEAU

"29"

Georgia Hartwig Is the owner of this Yearbook

Dear Georgia:

I hope you win at least one of
my classes next year.

Loads of love and success

Marie Richardson

Dear Georgia.
Remember me
as a friend
Tom Keesy

Remember me as a classmate
from the North. J. H. School
Wish you luck and success
Your friend
Norman Glander

Remember the good old
Freshman year in L. H..
Gordon Green

Remember the good old
Freshman year in L. H.

Ralph Bari

Roses are red,
violets are blue,
I'll remember you
till I'm dead.
Ralph Granzow

Remember me as a fellow
student in your home room. I wish
you success and happiness in the future
years.
Ruben Gaedke

Dear Georgia
Remember the good
time we had in school.
Hope you have good luck in
your future.
Pat Mahnke

Dear Georgia:
Remember me as your
true friend
"Pete" Kolbeck.

Dear Georgia:
I don't know what to write but heres wishing you success in the future
Clara Pankoff
"28"

Georgia
Remember me as a friend in home room 306. With luck
Vernon Walverson

Dear Georgia
Remember me as a very dear Friend
Florence Bielewitz

Dear Georgia
In your golden chain of friendship please consider me a link.
Annabelle Wainright

Your Flambeau is a golden spot in which to write forget me not.
Margaret Eddmann

Dear Georgia:
Remember me as a friend. Hope we're in some classes to-geather again next year.
Mary Hoban

Dear Georgia:
Remember me as one of the girls that was confirmed with you. See we had good times.
Ruth Westphal

Dear Georgia
Remember me as your friend
Violet Jens
"Vi"

Thes
Flambeau
BELONGS-TO-GEORGIA-HARTWIG
"29"

Dear Georgia
I know you'll remember the day we made fudge in school. Hope your in one of my classes next year
"Essie"
Esther Strodthoff

Dear Georgia
I hope I will be
in some of your
classes next year
Sincerely
Clara Damask
"30"

Just
Dorothy
Lesmonde

Dear Georgia
Don't forget the fun we had
in our Domestic Science class.
Gertrude Krueger

Dear Georgia:
Don't forget the marks
we got from Miss Stargel. The candy
we made + everything we did
in D.S. class. Wishing you loads
of luck.
Rosaline Rehak

Dear Georgia
Don't forget the fun we had
in our Domestic Science class.
Gertrude Krueger

Dear Georgia:
Don't forget the marks
we got from Miss Stargel. The candy
we made + everything we did
in D.S. class. Wishing you loads
of luck.
Rosaline Rehak

Dear Georgia"
Hope you will be in some
of my classes next year so I can
tease you some more:
Lynley Kerman

Published
by
the
Senior
Class

Dear Georgia:
Don't forget the marks
we got from Miss Stargel. The candy
we made + everything we did
in D.S. class. Wishing you loads
of luck.
Rosaline Rehak

Dear Georgia
Don't forget the fun we had
in our Domestic Science class.
Gertrude Krueger

Dear Georgia
I hope I will be
in some of your
classes next year
Sincerely
Clara Damask
"30"

Just
Dorothy
Lesmonde

Dear Georgia"
Hope you will be in some
of my classes next year so I can
tease you some more:
Lynley Kerman

The Flambeau

1936

Published by

the Senior Class

Lincoln High School

Manitowoc, Wisconsin

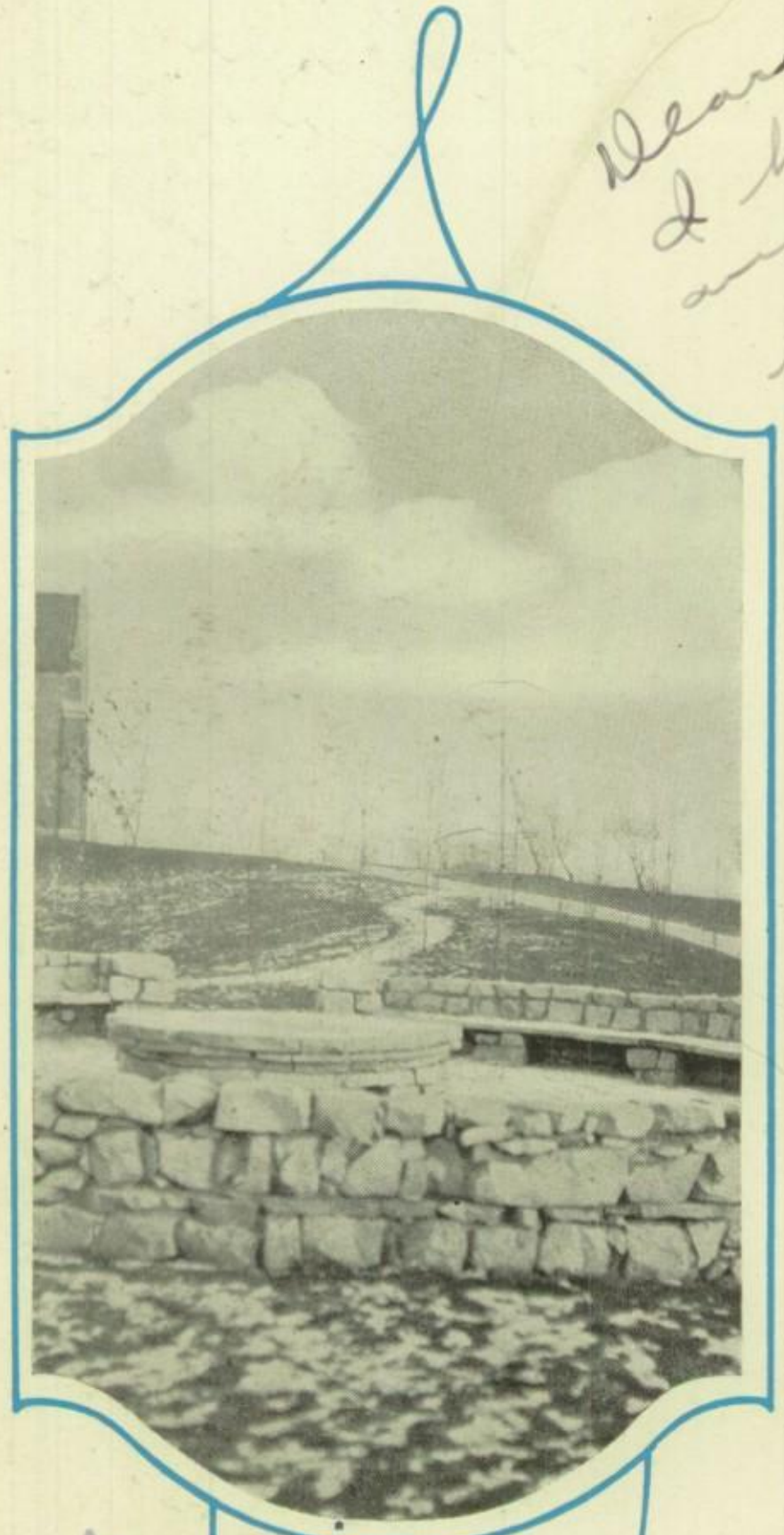

Dear Georgia:
I haven't been in any of your classes this year but me probably will be next year.
"Luck & Success"
Lucy Gauthier
"28"

Dedication

To all those who have helped us in the making of this book, the faculty, the student body, the patrons and the citizens of Manitowoc, we wish to express our appreciation. We know that our efforts would have been useless, had it not been for the aid and cooperation that we have received. For all the help we have received during our four years of high school, we wish to thank the faculty, and the taxpayers for the advantages which have been ours in this beautiful building.

Dear Georgia:
Remember the times we went hiking and on the swings at Garfield. Hope to be in your classes next year. Luck & success in the future
Lucile A. "29"

Dear Georgia:
I haven't been in any of your classes but I hope ~~I~~ we will next year. Loads of success for the future.
Marcella A. Dagenhart (28)

Dedication

To one who has worked with the class of 1926 with interest and zeal as a friend, never failing in sympathy and understanding where it was needed, who has given freely of her good fellowship and has been the guiding hand and leader in the various projects of our school life, who has taught us by example and thus typified the qualities and graces of THE TRUE TEACHER, Miss Strathearn

The Class of 1926.
Gratefully dedicate
This Flambeau.

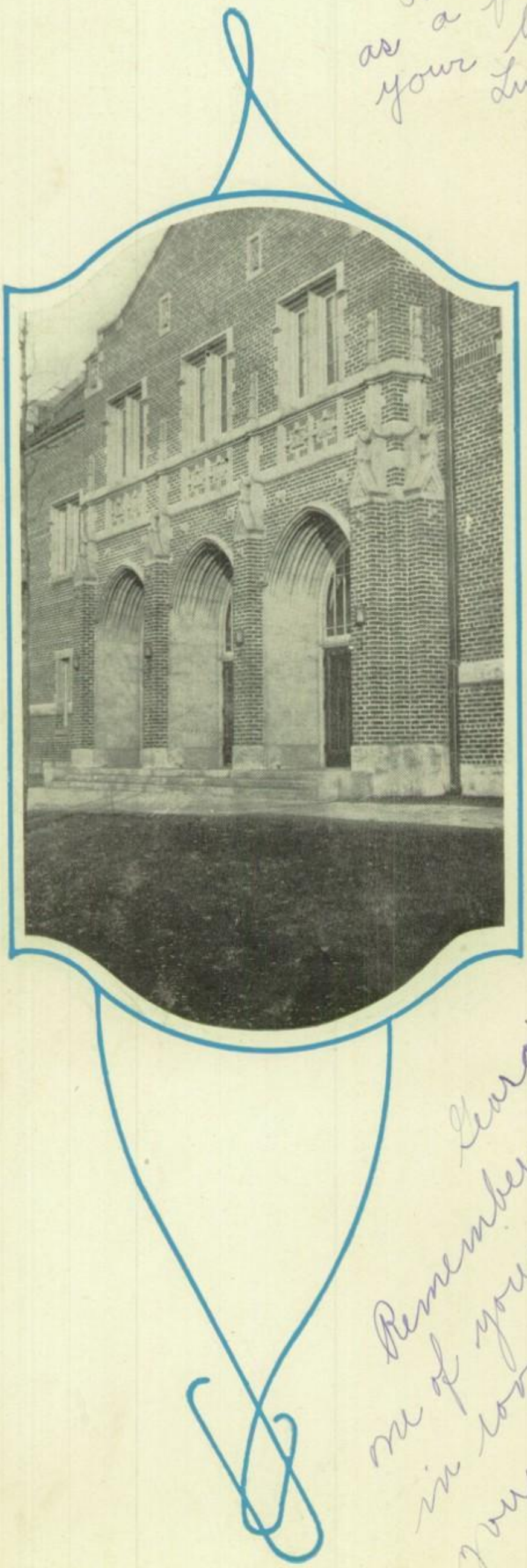

Foreword

High on the hill, overlooking Lake Michigan and the boats that come and go, stands Lincoln High School, in a setting of well kept grounds and beautiful surroundings. We have attempted to hold high a Flambeau whose flame would search out the places of beauty that we might preserve them in a record forever. This has been our purpose.

If we can portray the beauty and inspiration that is all around us in our daily life at Lincoln High School; if we can express in this volume the deep joy we have in working and playng at a school where beauty has worked its will; if we can recail the valuable associations we have made here with our teachers and fellow students, then this volume will fulfill its mission.

Dear Georgia:
Remember the
good old Math. class.
Luck and Succes.
Elizabeth Morris.

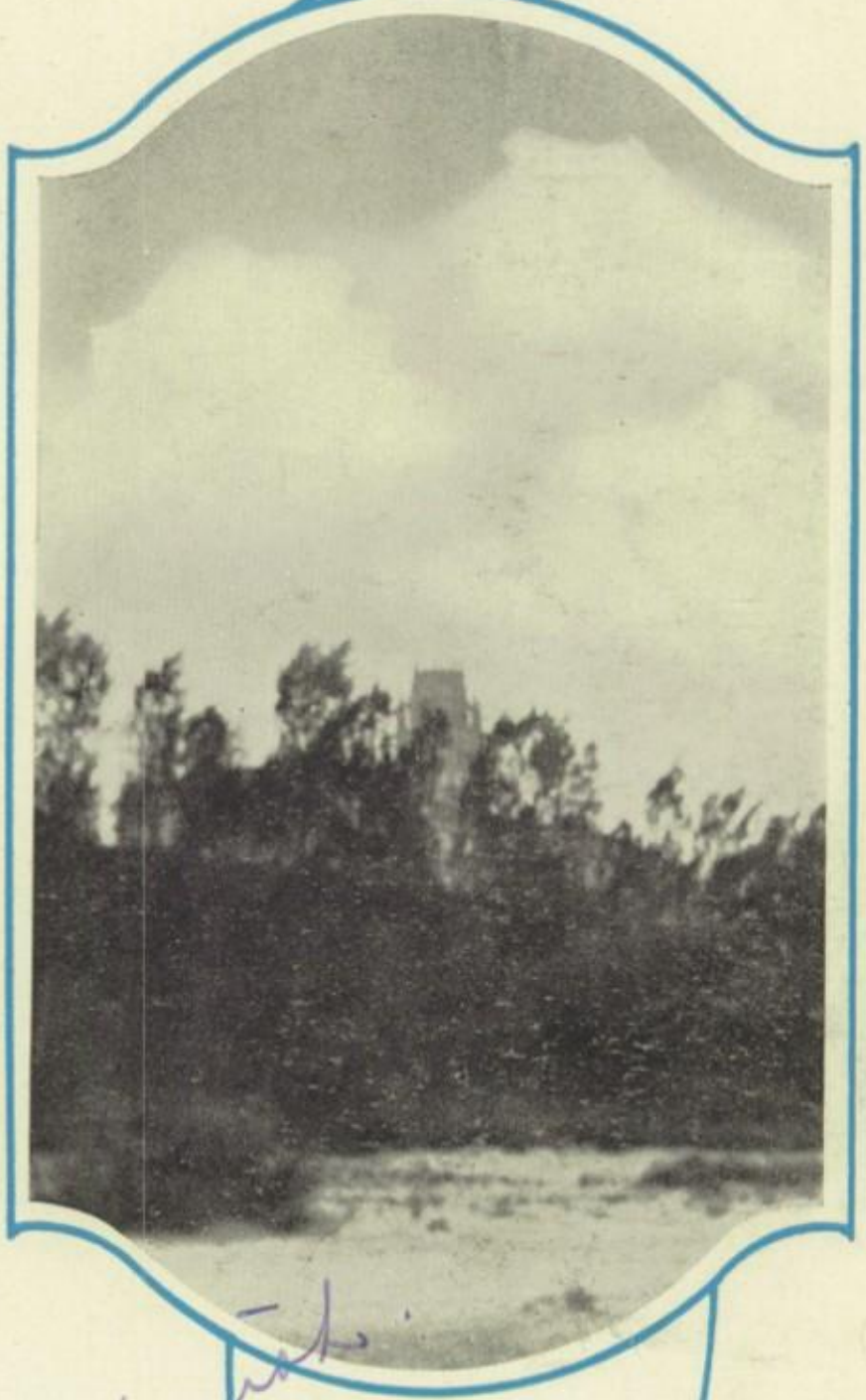

Staff

Editor—*Helen Johnson*

Ass't Editor—*Margaret Norris*

Business Manager—*Marvin Fehrman*

Faculty Adviser—*Miss Rudolph*

Dear Georgia:
Remember that
math. class and
me. Luck and
Success.
Evelyn Kunath
'29

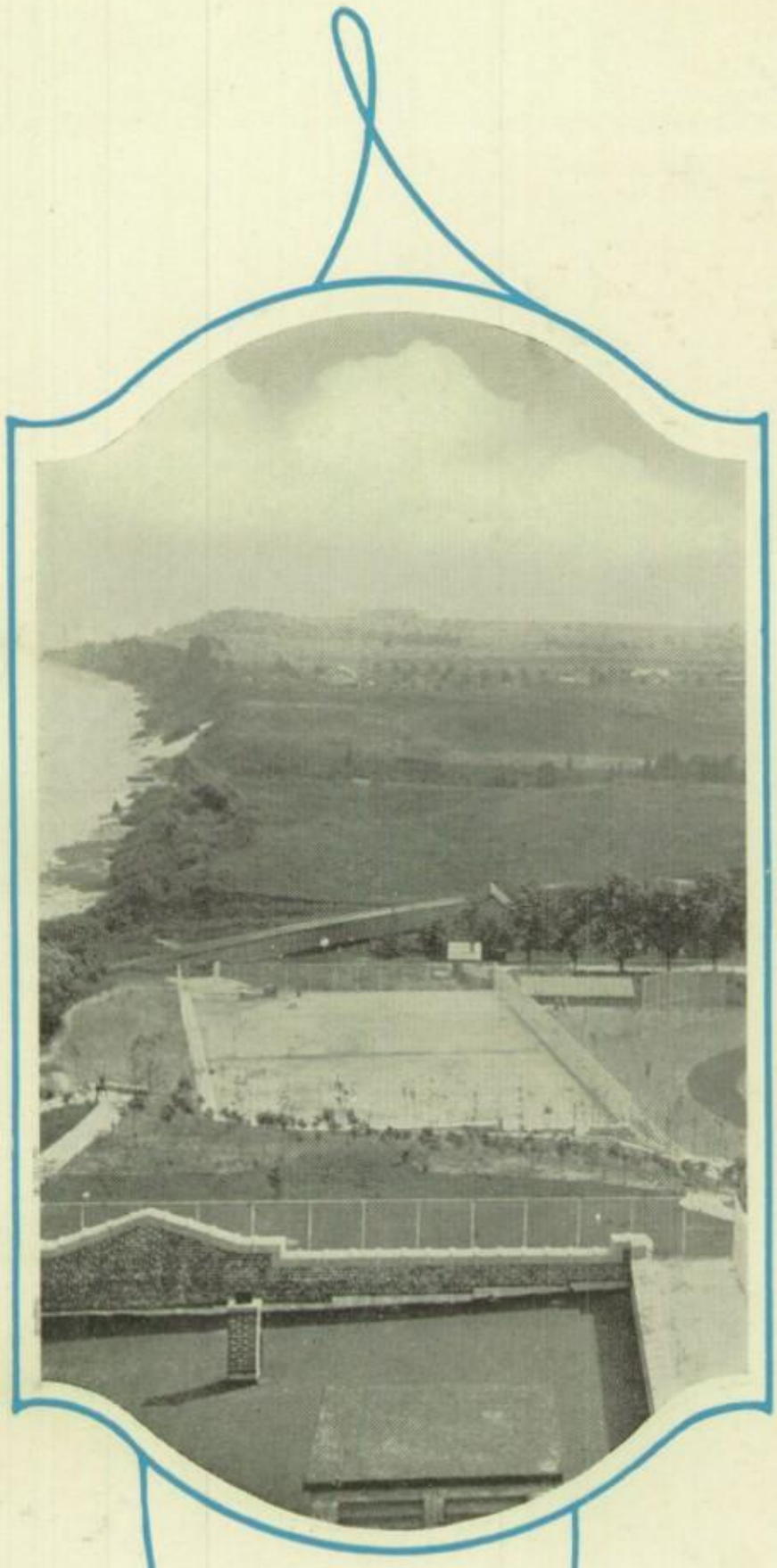

Contents

School ..... Page 9

Activities ..... Page 57

Athletics ..... Page 89

Feature and Humor..... Page 105

Patrons ..... Page 130

Dear Georgia
Don't forget our
Gen. Math class.
Wishing you loads
of luck & success
Sylvia
Fitzgerald
'28

Dear Georgia
Hope to be
in some of your classes
next year. Sincerely
Margaret Wermelskirchen

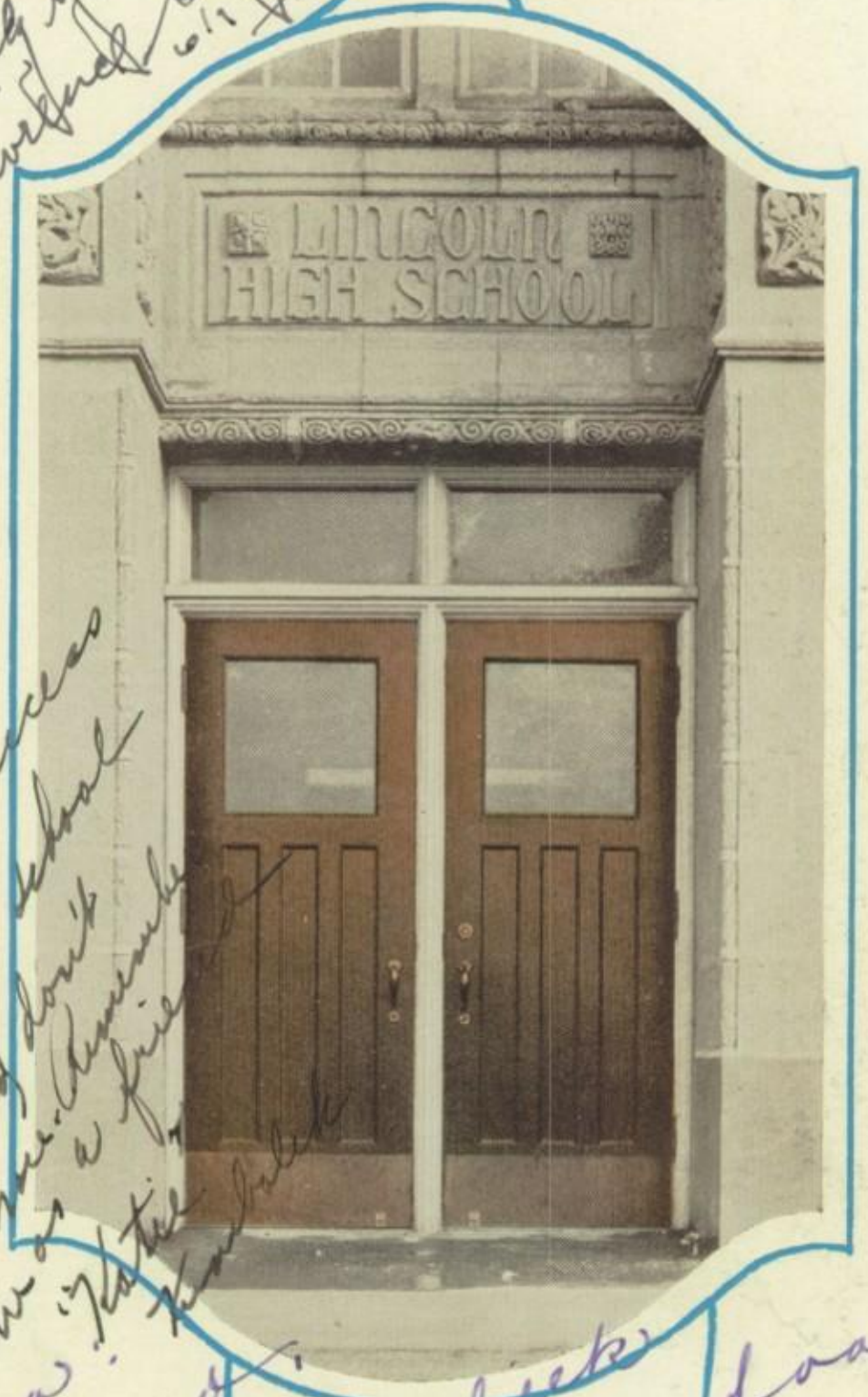

School

Dear Georgia
Remember me
as a friend. Love &
Kisses. Luck & Success
Frenchy"

Dear Georgie -
Remember me as a friend, Love
and Success.
Agnes Wagner

Dear Georgia
Remember me as a friend
and classmate in Domestic Science.
Wishing you. Luck and success.
Anita Pleuss

Dear Georgia
Remember me as a classmate in room
306 Under rule of Mr. Burke.
Success
Loraine Heise

The Way of the Wise

Dear Georgia!
I don't see you much around school but I hope to see much more of you in the future as you live so near to my home.
Sincerely
Grace Franke
"28"

Dear Georgia,
Remember, the good times we had at the Library, and also at High School during the Tournaments. Lee's hoping that we can go next year.
Alice

Dear Georgia
Remember me as a little Freshie Love
Bessie
Pickup

Dear Georgia
Remember me as a boy friend
L. Hermann

Administration

1926

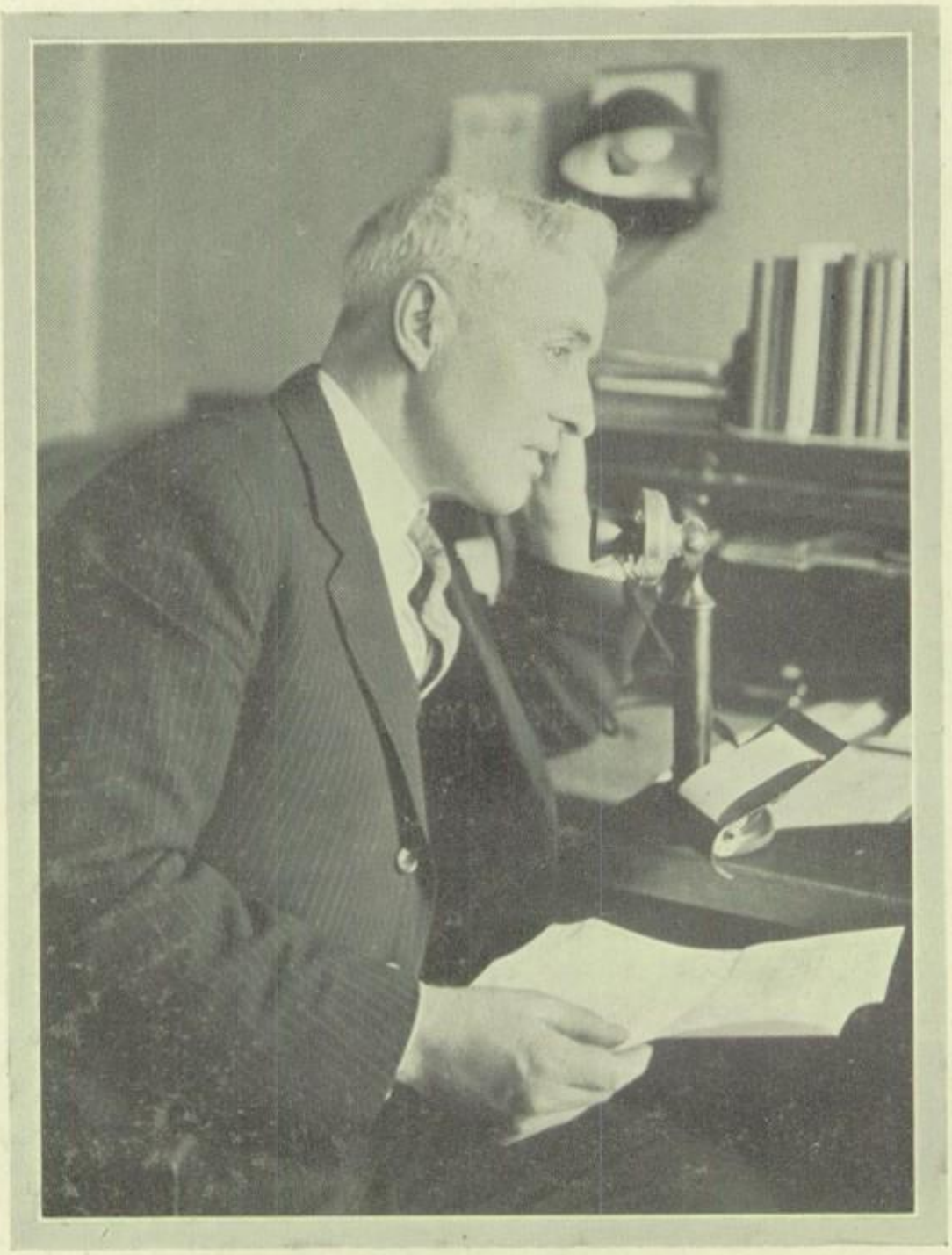

Superintendent E. W. Waite

Board of Education

Mr. S. D. Eckels
Mr. Max Rahr
Mr. C. C. West
Mr. S. W. Randolph
Mr. R. G. Plumb
Dr. N. T. Ziglinski

Mr. George Schadeberg

Due to the retirement of Mr. Plumb, Mr. Earl Vits was elected to the Board. The appreciation of the school is extended to Mr. Plumb for his several years of most commendable service and a hearty welcome is extended to Mr. Vits.

To the "Board of Education" the students of Lincoln High School extend their hearty thanks and appreciation for the untiring interest and effort of its members.

Principal C. G. Stangel

To the Seniors of 1926:

The additional advantages and opportunities that came to us when we moved into our new high school have added greatly to our responsibilities, both individually and collectively. Because the tax-payers of Manitowoc were so generous in providing means for our wholesome advancement, it becomes plainly evident that we must use those means. The extent to which we have made actual contacts with healthy school aims must ever be reckoned as one of our community's worthy assets.

You seniors in particular will soon be called upon to meet the problems of the school for others younger than you. How well you will be fit to solve them will depend largely on your preparation while at school, as well as on the attitude toward healthy school aims which you may have formed as students. The school may not have given to everyone of you a full measure of what you think it should have given you; but it has, and it always will, attempt to meet as far as it can all reasonable challenges. As for you, Lincoln High School must henceforth look up to you to promote its mission and to be ever ready to support its ideals.

C. G. Stangel.

Mr. F. M. Head, Vice-Principal
Head of Commercial Department

Dear Georgia:
Remember me as a good friend. I hope to be in some of your classes next year.

your loving friend
Anne Tulsete

Dear Georgia:
Remember last year
Miss Georgenson. Cooking class.
(Al Boy!) Luck & Success.
Anne Kvitek

Miss Healy
Secretary

Dear Georgia:
I will remember you by your good looks
Don Hacker

FLAMBEAU

Miss Rudolph
Senior English
Flambeau Adviser

Miss Strathearn
Senior English
Public Speaking

Miss Ewell
Junior English
and Oratory

Miss Bingham
Junior English
Manitou Adviser

Mr. Lory
Sophomore and
Freshman English

Miss Babcock
Sophomore and
Junior English

Miss Zander
Freshman
English

Miss Muth
Freshman
English

Dear Georgia
Don't forget
the Class in General
Mathematics and English
Blanche Kellner

Dear Georgia
Don't forget your
your loving friend
Ha. Ha. [illegible] and Matinke.

Auditorium Doors

Remember the good times
we had in our home room.
Loads of luck & success
K. J. Lander
"29"

1926

Miss Anderson
Third and Fourth year Latin

Miss Hibbard
First and Second year Latin

Miss Morgan
French and Freshman English

Miss Hartung
Sophomore English and German

Miss Albers
American History

Mr. Burke
Modern and American History

Miss Heath
Modern History

Miss McCormack
Modern and Ancient History

Rear Campus

Miss Jones
Geometry and Advanced Algebra

Miss Batz
Algebra and Geometry

Mr. Ludwig
Geometry and Ancient History

Miss Henrikson
Algebra

Miss Montague
Geometry

Mr. John
Boys' Athletics

Miss Rummele
Girls' Athletics

Miss Schuette
Music

Dear Georgia:—
Remember the good times we had in our Home Room and in arith. better than in writing. eh! I'll say. Loads of sunshine etc.

Francis Jefferson

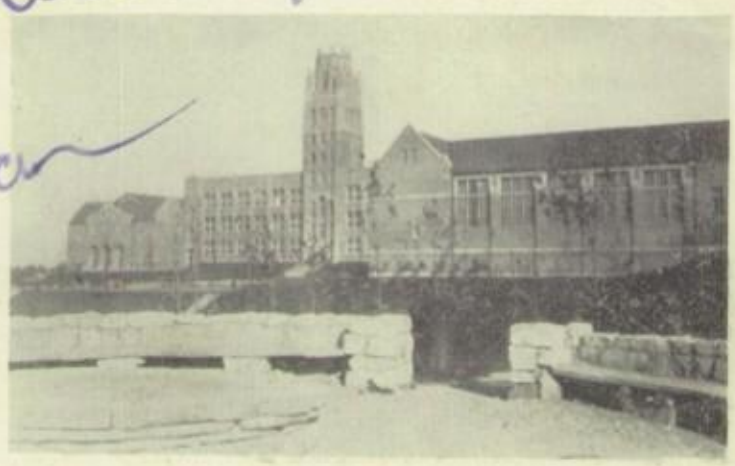

Lincoln High

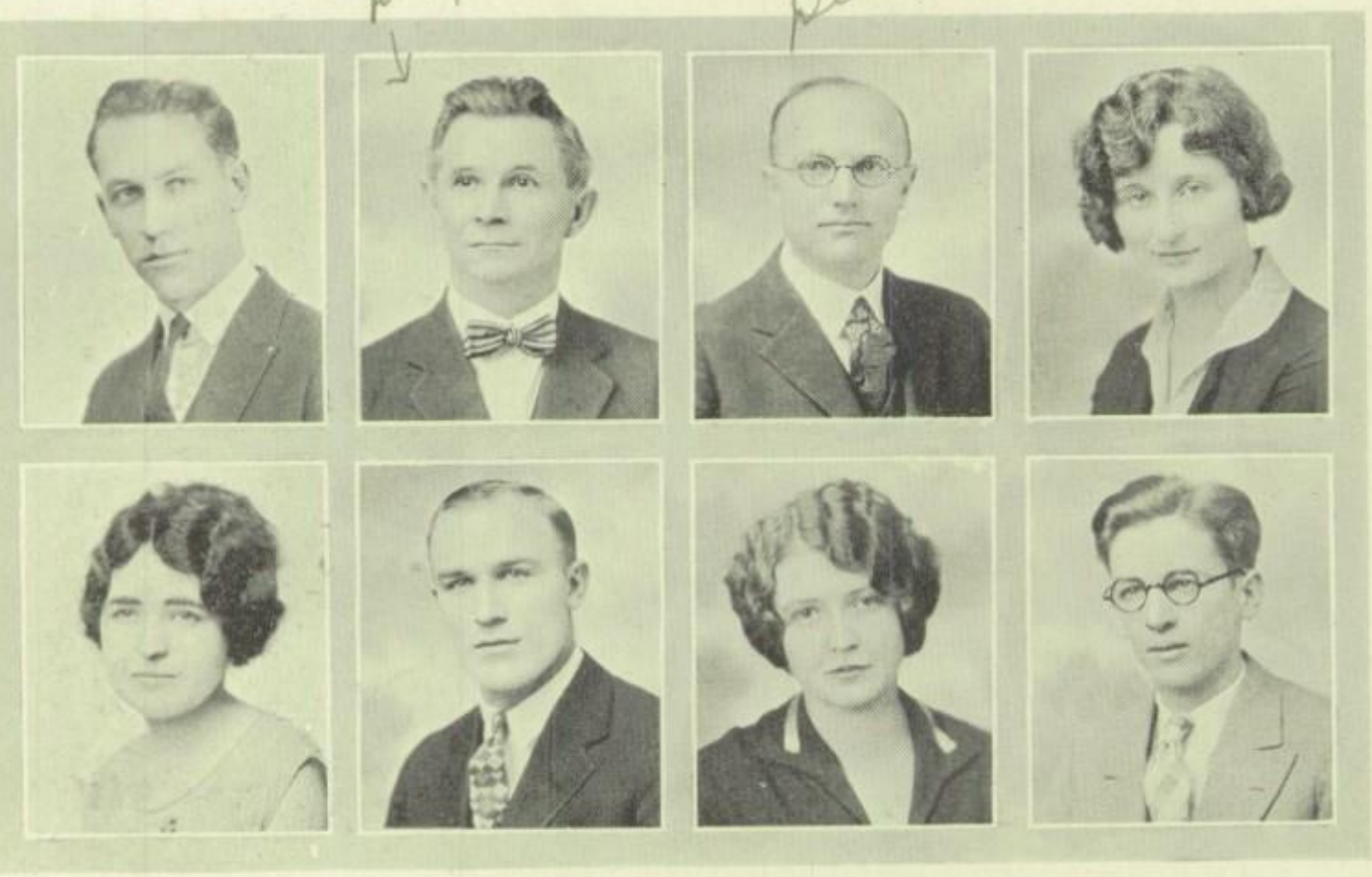

Mr. Mais
Bookkeeping
Economics
Band

Mr. Meisnest
Citizenship

Mr. Rosentreter
Geography

Miss Schwartz
Typewriting
Shorthand

Miss McCauley
Business
English

Mr. Peters
Arithmetic

Miss Hunt
Shorthand
Typewriting
Economics

Mr. Aplin
Shorthand
Typewriting

To the Amphitheater

Miss Stangel
Domestic Science

Miss Thines
Physiology

Miss Anderson
Science

Mr. Larson
Physics
Biology

Miss Miller
Domestic Science

Miss Ruddock
Library

Mr. Fuller
Mechanical Drawing

Miss Markham
Art

Dear Georgia
always remember
me as a very good
friend Louette Kud

Miss Dittmar
Chemistry
General Science

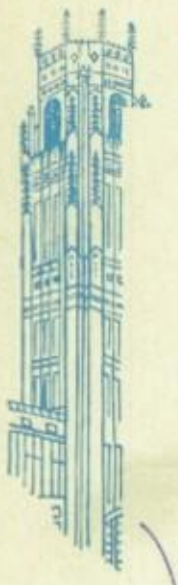

The Flambeau

The flaming torch
May it burn many a day
No one's honor will it ever scorch
In our hearts it holds sway.

It is a symbol bright
Undimmed by strife and tears
Man's pathway does it light,
Does away with all his fears.

A beacon on the hill!
Students all take heed!
After you've gone, it still
Burns on, is there in need.

Take a lesson from it;
Be strong, kind and true.
Always try to do your bit
And you'll be happy too.

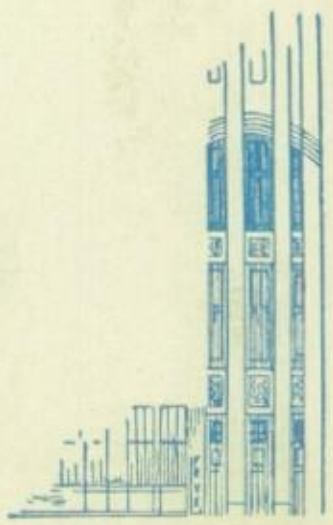

Lincoln High School

Dear Georgia:
I didn't have you in any of my classes this year but I hope I shall have you in one of mine next year. Wish you success.
Harold Schmidt.

1926

Arnold Holtz
President

Alice Miller
Vice President

Norman Zinkel
Treasurer

Clayton Shaw
Secretary

Class History

Four short years ago saw many shy, awe-inspired freshmen pounding at the gates of Knowledge. Half of the freshmen of the class of '26 were enrolled at the Junior High School, the other half began their famous career at Washington High. After a few weird days during which we lost our way and jumped at the burr of every bell, we began to feel quite at home. Our freshman year was made colorful by joining various organizations, mass meetings and freshmen parties. Our days were filled with new experiences and innumerable thrills.

That first year flew by and the shy freshies grew somewhat wiser and became worthy sophomores. Because of the lack of seating capacity at Washington High, part of the sophomores were obliged to go to school in the afternoon. We were to move into our glorious new Lincoln High School at the beginning of the second semester. It was with due excitement and expectancy that we finished that first semester at Washington High.

The second semester of our sophomore year opened a new epoch in our high school life. It was with the greatest pride and joy that we mounted the steps to the most wonderful high school in the world, after that long Christmas vacation. After a few weeks, during which we were still a little doubtful of all this new wonder, saw us really launched into our high school life with "Ignorance is Bliss" for our motto.

Our junior year—how the cares of the age weighed upon our frail shoulders! We were juniors—how much that word implied to us! It was during that year that we began to really enjoy school for the work and pleasure that was in it. There were many activities that year. Our class was well represented in basket-ball, foot-ball, track, forensic work as debating, declamatory work and oratory and also in commercial work. The crowning events of that year were the Junior Carnival and the Prom which were made successful through the untiring efforts of the junior class. Shouldering responsibility seemed to be the keynote of our success as juniors.

Our senior year was undoubtedly the busiest and happiest year of high school. Again our class was well represented in all activities, aided by the advice of our teachers, advisers and principal who trained us for life's battle. The last siege of our high school life was filled with enthusiasm and expectancy for the crowning event, graduation.

It is with graduation that we feel that our aims in life have been put before us and our standards set for years to come. They have been realized, and made possible by our wonderful four years at high school to which we will always look back as the happiest days of our life.

Senior Aces

The senior aces, chosen by a ballot-vote of the senior class, represent the most prominent and brilliant students of that class.

The fortunate winners in this election were Arnold Holtz, Chester Halverson, Earl Meisnest and Florence Franke.

It seems quite impossible to think of the activities of the senior class without thinking of Arnold Holtz. "Arnie" has been a valuable asset to his class, proving himself a topnotcher in everything which he has undertaken during his four high school years. Besides being a brilliant student, Arnold has taken part in athletics, forensic work, has established for himself a famous name as a debater and has ably guided his class, being class president for two years. Yea, verily, the senior class will always remember "Arnie" as a sure fire!

Arnold Holtz *Chester Halverson*

Earl Meisnest *Florence Franke*

Chester Halverson has taken an active part in many school activities. "Oofty" has proved himself very valuable on the Manitou and Flambeau Staffs. He has taken part in forensic work placing in oratorical contests and being an able debater. Chester is also a very studious boy, his name never being off the honor roll. Some day we hope to read "Chester Halverson, Editor of New York Sun." Best of luck "Oofty"—you deserve it!

Earl Meisnest has proved himself a very outstanding senior by receiving the honor of being elected a senior ace. The senior class is very proud of Earl. Earl is a very studious boy, gaining fame through his studies and outside activities. Earl has rated the honor roll throughout his four years. Earl has been prominent in athletics, basketball, and football. The Manitou and Flambeau staff have benefitted much by having Earl as a member of those staffs. Here's luck to Earl.

Florence Franke has gained a place for herself in the list of senior aces. Florence has been very active in all her studies, her name always being found on the honor roll. Florence has been an outstanding student in commercial lines. It is easily seen that she has taken the worth-while things out of her high school career, and has given much to make it successful. Sh! Don't breathe this to a soul, but we understand that the height of her ambition is to become a mechanical engineer.

Dear (W) Georgia,
I hope I see you again at work this summer. + I hope you have a good time this vacation too.
— Mary Sheridan
"Sherry"

Vivian Abel *Harold Alt*
Norman Balge *Magdelyn Aumann*

VIVIAN ABEL

Latin Club; Commercial Club; G. A. C.; Senior Girls' Club.

HAROLD ALT

Debating Society; Radio Club; Freshman Vice-Pres.; Razz-U-Boys' Club; Inter-class Track.

NORMAN BALGE

MAGDELYN AUMANN

Ever-Striving Club; Art Club; Commercial Club; Senior Girls' Club.

LIBIAN BALKANSKY *"Libby"*

Glee Club; English Club; S. P. Q. R.; Quill Club; Commercial Club; G. A. C.; Senior Girls' Club.

LOIS BLAESSER *"Doc"*

Declamatory Contest; Girls' Glee Club; Latin Club; English Club; Chemistry Club; Commercial Club; G. A. C.; Senior Girls' Club; Flambeau Staff.

ESTHER BLANCHARD *"Ess"*

Latin Club; Glee Club; G. A. C.; Financial Committee; Commercial Club.

WALTER BLECK

Libian Balkansky *Lois Blaesser*
Esther Blanchard *Walter Bleck*

1926

CLIFFORD BODWIN *"Bodie"*

Track 1, 2; Class Cheer Leader 1; Fire Brigade; Band; Football; Commercial Play 4; Razz-U-Boys' Club; Commercial Club.

EVELYN BOETTGER *"Eve"*

Freshmen Friends; Quill Club; Library Board; Commercial Club; Chemistry Club; G. A. C.; Senior Girls' Club.

FREDERICK BORCHERDT *"Fritz"*

Inter-class Basketball; S. P. Q. R.; Radio Club; Chemistry Club; Razz-U-Boys' Club.

ROLAND BRENNAN *"Brownie"*

Clifford Bodwin *Evelyn Boettger*
Frederick Borchert *Roland Brennan*

MARTHA BRUNS *"Marth"*

G. A. C. 4; Commercial Club 3, 4; Senior Girls' Club, 4.

ESTHER BULL *"Es"*

E. S. Club; S. P. Q. R. Club; Radio Club; Commercial Club; G. A. C.; Senior Girls' Club.

RUTH CAHILL *"Ruth"*

Indoor Baseball; G. A. C.; S. P. Q. R.; Commercial Club; Senior Girls' Club.

LORRAINE CARBERRY *"Bobby"*

Denmark H. S. 1, 2; G. A. C.; Senior Girls' Club; Commercial Club.

Martha Bruns *Esther Bull*
Ruth Cahill *Lorraine Carberry*

1926

Edward Coffin *Margaret Ellen Cohen*
Gladyce Dier *Evelyn Cool*

EDWARD COFFIN *"Eddie"*

MARGARET ELLEN COHEN *"Marg"*

S. P. Q. R. Club; Glee Club; English Club; Commercial Club; G. A. C.; Senior Girls' Club.

GLADYCE DIER *"Bud"*

Girls' Basketball; Girls' Baseball; Girls' Track Team; E. S. Club; S. P. Q. R. Club; Commercial Club; G. A. C.; Senior Girls' Club; Flambeau Staff.

EVELYN COOL *"Ebbie"*

S. P. Q. R. Club; Glee Club; English Club; Commercial Club; G. A. C.; Senior Girls' Club.

FRANCIS DIETL *"Dietl"*

Freshman Club; S. P. Q. R. Club; Radio Club; Chemistry Club; Band; Razz-U-Boys' Club.

ANNA DUBEN *"Annie"*

E. S. Club; Commercial Club; High Light Staff; Prom Committee; G. A. C.

AUGUST E. DUENO *"Augie"*

Inter-class Basketball; S. P. Q. R. Club; Chemistry Club; Library Board; Flambeau Staff.

EDWARD A. DUFEK *"Gopher"*

Inter-class Basketball; Razz-U-Boys' Club.

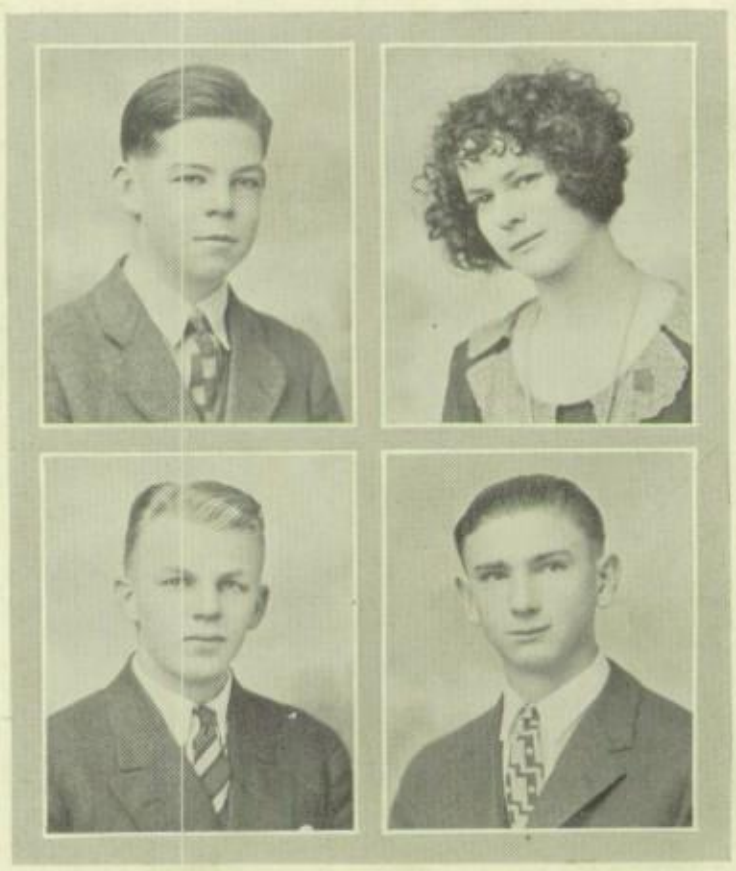

Francis Dietl *Anna Duben*
August E. Dueno *Edward A. Dufek*

DOROTHY DUHNKE *"Dodo"*

English Club; S. P. Q. R. Club; Glee Club; Quill Club; Commercial Club; French Club; G. A. C.; Debating Team 4; Junior Carnival Committee; Junior Prom Committee.

RAYMOND DULIK *"Ray"*

IRMA DUVENECK *"Erm"*

E. S. Club; German Club; Quill Club.

EVELYN EIERMANN

English Club; S. P. Q. R. Club; Commercial Club; G. A. C.; Senior Girls' Club; District Commercial Contest; State Commercial Club.

Dorothy Duhnke *Raymond Dulik*
Irma Duveneck *Evelyn Eiermann*

Frances Feuerstein *Marvin Fehrman*
Barbara C. Gallenberger *Ladonia Frye*

FRANCES FEUERSTEIN *"France"*

E. S. Club; Commercial Club; Senior Girls' Club.

MARVIN FEHRMAN *"Marv"*

Chemistry Club; Razz-U-Boys' Club; Manitou Staff; Flambeau Staff; High Light Staff.

BARBARA C. GALLENBERGER

E. S. Club; Senior Girls' Club.

LADONIA FRYE *"Frye"*

S. P. Q. R. Club; Commercial Club; G. A. C. Club; Senior Girls' Club; Flambeau Staff.

1926

Elinor Geigel *Helen Gehrke*
Edward Gentgen *Leita Georgenson*

ELINOR GEIGEL *"Giggles"*

Basketball Team; Glee Club; Quill Club; German Club; Commercial Club; G. A. C.; Senior Girls' Club; Free Throw Contest.

HELEN GEHRKE *"Shorty"*

E. S. Club; French Club; Glee Club; German Club; G. A. C.; Senior Girls' Club.

EDWARD GENTGEN *"Mutt"*

S. P. Q. R. Club; Debating Club; Band; Razz-U-Boys' Club; Flambeau Staff; Class Treasurer 2; Prom Committee.

LEITA GEORGENSON *"Leit"*

English Club; S. P. Q. R. Club; Glee Club; Chemistry Club; Commercial Club; G. A. C.; Senior Girls' Club.

VIOLA C. GLASSLEIN *"Vi"*

Commercial Club; Senior Girls' Club; Glee Club.

IDA GILBERT *"Ita"*

Girls' Track Team; G. A. C.; Indoor Baseball; E. S. Club; S. P. Q. R.; Commercial Club; Senior Girls' Club.

CARL A. GORYCHKA *"Cully"*

Commercial Club; Razz-U-Boys' Club; French Club.

DOROTHY M. GOLDIE *"Goldie"*

Latin Club; English Club; G. A. C.; Senior Girls' Club; S. P. Q. R.; Chemistry Club.

Viola C. Glasslein *Ida Gilbert*
Carl A. Gorychka *Dorothy M. Goldie*

RICHARD HALLISY *"Dick"*

Football; Track; Interclass Basketball; Razz-U-Boys' Club.

LUCILLE HALL *"Goosie"*

Declamatory; English Club; Commercial Club; Radio Club; Astronomy Club; Senior Girls' Club; G. A. C.

KATHERINE M. HARKINS *"Kate"*

S. P. Q. R.; Commercial Club.

GRACE A. HALLORAN *"Grace"*

S. P. Q. R.; Commercial Club; G. A. C.; Senior Girls' Club; English Club.

Richard Hallisy *Lucille Hall*
Katherine Harkins *Grace A. Halloran*

STELLA HEALY *"Stell"*

Girls' Track; Girls' Basketball; E. S. Club; S. P. Q. R.; Senior Girls' Club; G. A. C; Glee Club; Class Vice-President.

PERCY HEALY *"Perce"*

Commercial Club; Razz-U-Boys' Club.

ELMER W. HECKER *"El"*

Commercial Club; Razz-U-Boys' Club.

ORLANDO HERMAN *"Orley"*

Football; Inter-class Basketball; Track; Razz-U-Boys' Club.

Stella Healy *Percy Healy*
Elmer W. Hecker *Orlando Herman*

1926

Robert Hoeft *Gordon C. Houghton*
Louise S. Jacobi *George W. Jaworsky*

ROBERT HOEFT *"Bob"*

Wichita H. S. 1, 2; Debating Society; Quill Club; Extemporaneous Speaking; Debating Team.

GORDON C. HOUGHTON *"Gordie"*

Football; S. P. Q. R.; Flambeau Staff.

LOUISE S. JACOBI *"Louie"*

German Club; Commercial Club; Senior Girls' Club.

GEORGE W. JAWORSKY *"Georgie"*

Razz-U-Boys' Club; Commercial Club; Basketball League.

HELEN JOHNSON *"Johnny"*

Manitou Staff; Flambeau Staff; Glee Club; S. P. Q. R.; English Club; G. A. C.; Senior Girls' Club; High Light Staff; District Commercial Contest; Commercial Club.

ELMER R. JOHANSEN *"Al"*

EDWARD A. JOHNSON *"Washington"*

Kewanee H. S.; German Club; Quill Club; Chemistry Club; Commercial Club; Library Board; Oratory.

OSCAR O. JOHNSON *"Johnny"*

Razz-U-Boys' Club.

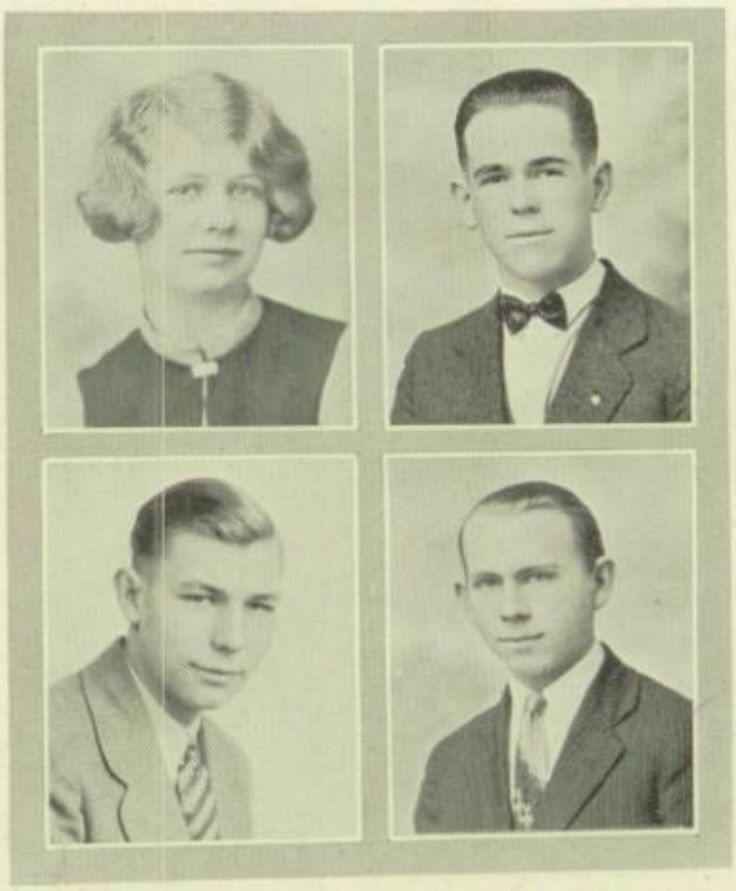

Helen Johnson *Elmer R. Johansen*
Edward A. Johnson *Oscar O. Johnson*

1926

passed

JAMES T. KALMUS *"Jim"*

Debating Team; Interclass Basketball; Interclass Baseball; French Club; Commercial Club; Debating Society; Razz-U-Boys' Club.

MARY KELLY *"Kelly"*

S. P. Q. R.; E. S. Club; Glee Club; Commercial Club; G. A. C.; Senior Girls' Club; Manitou Staff; Flambeau Staff.

ROSE A. JUN *"Junie"*

Glee Club; S. P. Q. R.; English Club; Quill Club; Commercial Club; G. A. C.; Senior Girls' Club.

FRANK KABOT *"Franko"*

Library Board; Commercial Club; Debating Society; Quill Club; Radio Club; Razz-U-Boys' Club; English Club.

James T. Kalmus *Mary Kelly*
Rose A. Jun *Frank Kabot*

Lillian Keune *Alfred Kirkevold*
Wilmot Kitzerow *Mildred Kiesow*

LILLIAN KEUNE *"Midg"*

Indoor Baseball; S. P. Q. R.; Commercial Club; G. A. C.; Senior Girls' Club.

ALFRED KIRKEVOLD *"Kirky"*

Baseball; Track; Football; Library Board; Radio Club; Razz-U-Boys' Club; Commercial Club.

WILMOT KITZEROW *"Willie"*

Indoor Baseball; Radio Club; German Club; Senior Girls' Club.

MILDRED KIESOW *"Milly"*

English Club; Radio Club; German Club; Girls' Indoor Baseball; Senior Girls' Club; Commercial Club.

1926

Harold Kohls *Viola R. Kleman*
Elfrieda Kletzien *Erwin Kletzien*

HAROLD KOHLS *"Koly"*

Interclass Basketball; Track; Baseball; Football; Basketball; Boys' Glee Club; Razz-U-Boys' Club; Flambeau Staff.

VIOLA R. KLEMAN *"Vi"*

Commercial Club; G. A. C.; Senior Girls' Club.

ELFRIEDA KLETZIEN *"Fritz"*

G. A. C.; Chemistry Club; German Club; Senior Girls' Club; English Club; S. P. Q. R.

ERWIN KLETZIEN *"Kirby"*

Razz-U-Boys' Club; Chemistry Club; German Club; Track; Interclass Basketball.

ANNA KOPIDLANSKY *"Ann"*

S. P. Q. R. Club; Maple Grove H. S. 1, 2.

LYDIA F. KOLBECK *"Lyd"*

S. P. Q. R. Club; Commercial Club; Senior Girls' Club.

ALICE KRAEMER Married *"Al"*

Senior Girls' Club; G. A. C.

GLADYCE KOTT

English Club; S. P. Q. R. Club; Glee Club; Commercial Club; G. A. C.; Senior Girls' Club.

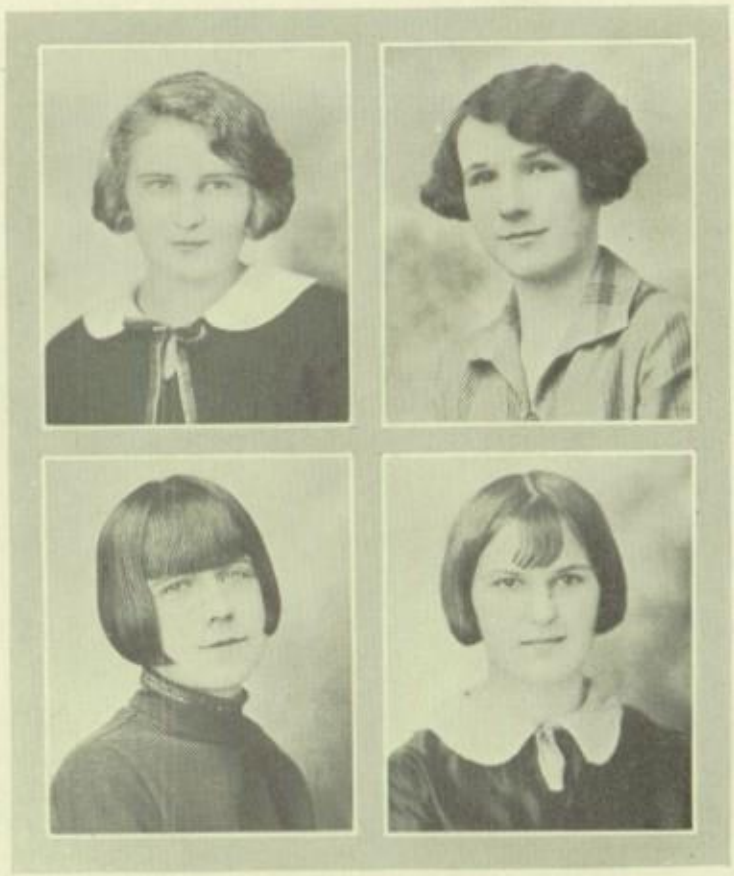

Anna Kopidlansky *Lydia F. Kolbeck*
Alice Kraemer *Gladyce Kott*

1926

EDMOND KUGLER *"Fat"*

Football; Interclass Basketball; Razz-U-Boys' Club; Inter-class Track.

HARRY KRYSAK *"Krizzy"*

Basketball; Band; Radio Club.

FRANCIS LANGRILL *"Bucko"*

Chemistry Club; Band; Razz-U-Boys' Club.

ALBERT LAMBRIES *"Al"*

Commercial Club; Razz-U-Boys' Club.

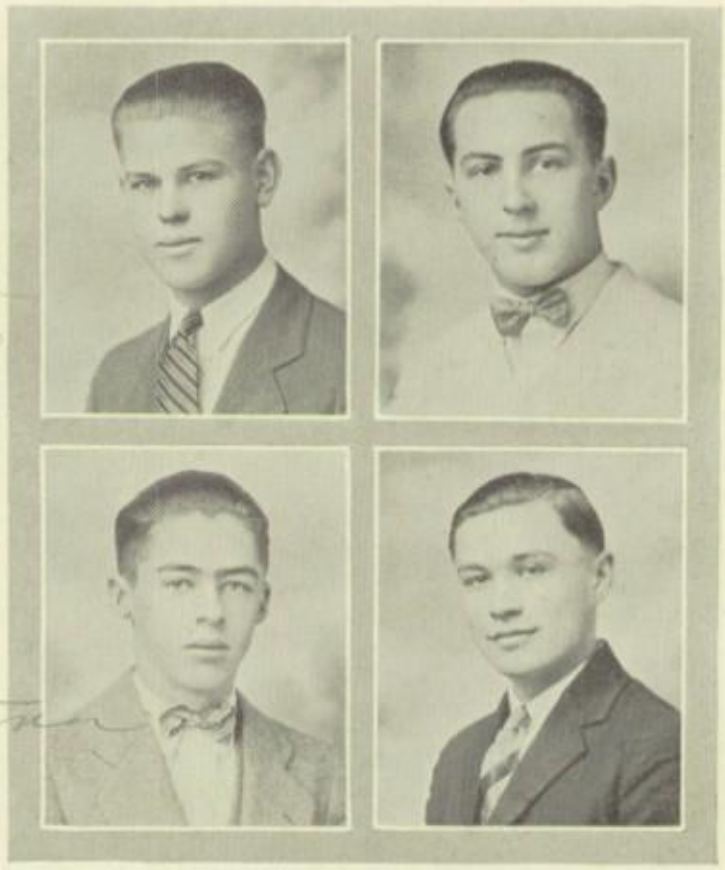

Edmond Kugler *Harry Krysak*
Francis Langrill *Albert Lambries*

Mina Larson *Florence Lennie*
Herbert Lorfeld *Teresa Long*

MINA LARSON *"Larry"*

S. P. Q. R.; English Club; Commercial Club; G. A. C.; Senior Girls' Club.

FLORENCE LENNIE *"Flo"*

Eau Claire H. S. 1, 2, 3; G. A. C.; Senior Girls' Club.

HERBERT LORFELD *"Herb"*

Debate; S. P. Q. R. Club; Razz-U-Boys' Club.

TERESA LONG *"Tess"*

Glee Club; S. P. Q. R. Club; G. A. C.; Commercial Club; Quill Club; Senior Girls' Club.

1926

Hertha Lutze *Charles Lueth*
Agnes McCabe *Edward McCarthy*

HERTHA LUTZE *"Herta"*

G. A. C.; English Club; S. P. Q. R. Club; German Club; Senior Girls' Club.

CHARLES LUETH *"Sonny"*

Inter-class Track; Inter-class Basketball; Manitou Staff; Flambeau Staff; High Light Staff; Band; S. P. Q. R. Club; French Club; Christmas Play; Razz-U-Boys' Club.

AGNES McCABE *"Aggie"*

English Club; Quill Club; S. P. Q. R. Club; Commercial Club; G. A. C.; Senior Girls' Club; Glee Club.

EDWARD McCARTHY *"Awadd"*

Inter-class Basketball; Razz-U-Boys' Club; Track.

ALBERT H. McKEOUGH *"Billy"*

Glee Club; S. P. Q. R. Club; Chemistry Club; Commercial Club.

LILLIAN McMULLEN *"Mac"*

S. P. Q. R.; G. A. C.; Commercial Club; Senior Girls' Club.

CHESTER MALISKI *"Chet"*

Quill Club; Chemistry Club; Razz-U-Boys' Club.

ROBERTA K. MALLMAN *"Bertie"*

G. A. C.; Senior Girls' Club; English Club; Commercial Club; German Club.

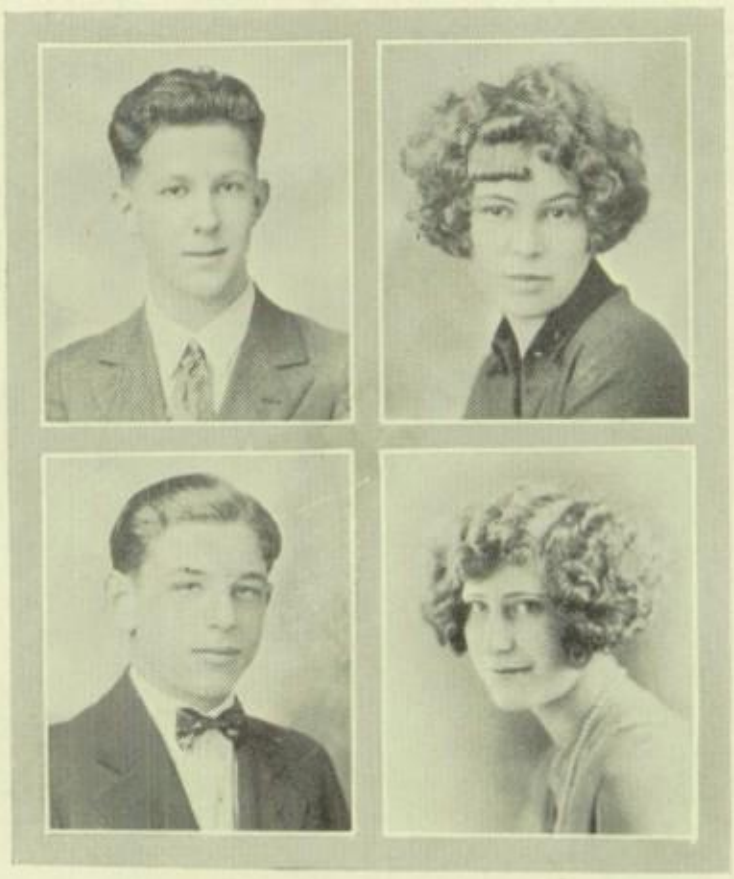

Albert H. McKeough *Lillian McMullen*
Chester Maliski *Roberta K. Mallman*

HOWARD MEYER — Pfeffer — *"Howie"*

Razz-U-Boys' Club

HENRIETTA B. MEANY *"Hen"*

E. S. Club; S. P. Q. R.; Girls' Glee Club; Commercial Club; Senior Girls' Club; G. A. C.; Flambeau Staff.

MARGARET MEYER Ludwig *"Margie"*

English Club; Quill Club; Glee Club; Commercial Club; Track Team; Basket Ball; Senior Girls' Club; G. A. C.

ALICE MILLER — Hughes 7-12-30 *"Put"*

Track; Indoor Baseball; Basket Ball; Cheer leader; G. A. C.; Commercial Club; Senior Girls' Club.

Howard Meyer *Henrietta B. Meany*
Margaret Meyer *Alice Miller*

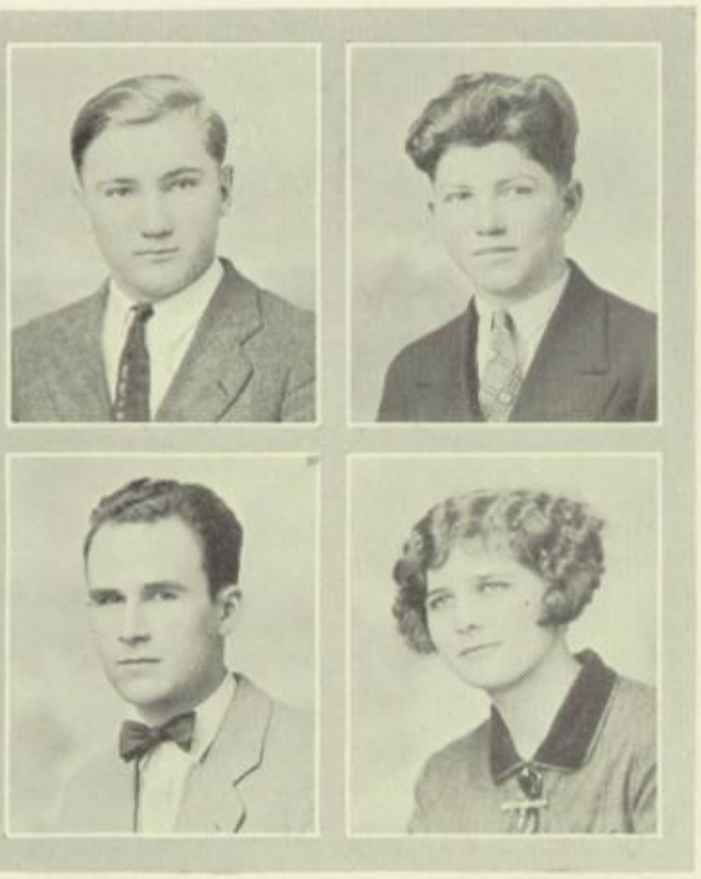

Raymond Mleziva *Gerald B. Muchin*
F. X. Murphy *Violette Neils*

RAYMOND MLEZIVA *"Fat"*

Football; Basketball; Razz-U-Boys' Club; Track.

GERALD B. MUCHIN Married *"Gerry"*

English Club; S. P. Q. R.; Commercial Club; Razz-U-Boys' Club.

F. X. MURPHY *"F. X."*

Track; S. P. Q. R.; Radio Club; French Club; Razz-U-Boys' Club.

VIOLETTE NEILS — Metzger 28 *"Vi"*

Glee Club; Senior Girls' Club.

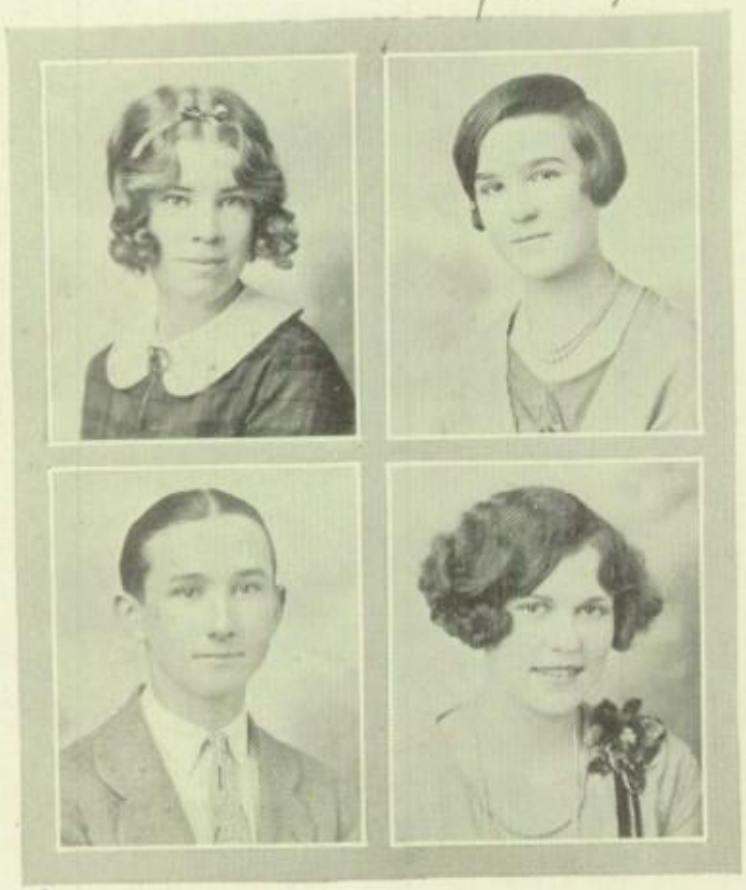

Margaret Norris *Isabel A. Nemetz*
Leslie O'Hearn *Sylvia Oesau*

MARGARET NORRIS *"Peggy"*

Declamatory; Prom Committee; G. A. C.; Glee Club; Latin Club; English Club; Quill Club; French Club; Senior Girls' Club; Flambeau Staff.

ISABEL J. A. NEMETZ *"Izzy"*

G. A. C.; Senior Girls' Club; Commercial Club; E. S. Club.

LESLIE O'HEARN *"Les"*

Maple Grove High School; Chemistry Club.

SYLVIA OESAU *"Sylv"*

Quill Club; German Club; Senior Girls' Club.

NAOMI OURADA *"Ouri"*

Commercial Club; G. A. C.; Senior Girls' Club.

MARY D. O'HEARN *"Dot"*

Maple Grove H. S.; Chemistry Club; S. P. Q. R.; G. A. C.

EVELYN E. PANKOPF *"Evey"*

Denmark H S.; Commercial Club; Senior Girls' Club; Glee Club.

ANGELINE J. PERONTO *"Angie"*

S. P. Q. R.; Commercial Club; Senior Girls' Club.

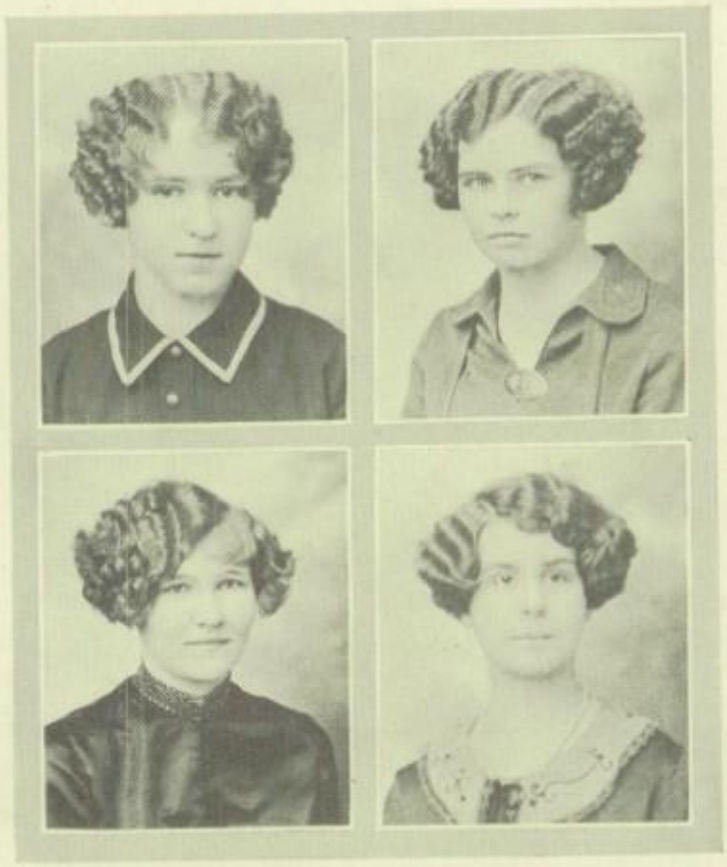

Naomi Ourada *Mary D. O'Hearn*
Evelyn E. Pankopf *Angeline J. Peronto*

AGNES E. PIESCHEL *"Aggie"*

Freshman Friends; Quill Club; Library Board; Chemistry Board; G. A. C.; Senior Girls' Club.

JOHN PETERIK *"Johnny"*

S. P. Q. R.; Basketball; Track.

GOLDYE PHILLIPS *"Goldie"*

Glee Club; E. S. Club; G. A. C.; Senior Girls' Club; Commercial Club; Quill Club; S. P. Q. R.

PHYLLIS C. PETERSEN *"Flies"*

S. P. Q. R.; Commercial Club; Senior Girls' Club; Manitou Staff; Flambeau Staff.

Agnes E. Pieschel *John Peterik*
Goldye Phillips *Phyllis Petersen*

Erwin Pleuss *Olive Podhola*
Gladyce Pratt *Ella Popp*

ERWIN PLEUSS *"Ewie"*

German Club.

OLIVE PODHOLA *"Ol"*

Quill Club; Commercial Club; G. A. C.; Ever Striving Club; Senior Girls' Club.

GLADYCE PRATT *"Pratty"*

Girls' Basketball; Girls' Baseball; Girls' Track; Commercial Club; Senior Girls' Club; Quill Club; G. A. C.; Glee Club; Carnival Committee.

ELLA POPP *"Ella"*

Declamatory Contest; Quill Club; Commercial Club; G. A. C.; Senior Girls' Club; Bookkeeping Contest; Flambeau Staff; Marshfield H. S. 1.

1926

Elmer Reiber *Irene M. Quirk*
Robert Ristad *Norma Rieck*

ELMER REIBER *"Charlie"*

Central H. S. Cleveland, Ohio, 1, 2, 3; Basketball; Football; Track; Razz-U-Boys' Club; Hockey.

IRENE M. QUIRK *"Quirk"*

Girls' Glee Club; Latin Club.

ROBERT RISTAD *"Riste"*

Latin Club; Razz-U-Boys' Club; Radio Club; Flambeau Staff.

NORMA RIECK

Latin Club; German Club; Senior Girls' Club.

FRANCES RITCHIE *"Babe"*

Girls' Basketball; Girls' Baseball; Girls' Track; Latin Club; Chemistry Club; Senior Girls' Club; G. A. C.; High Light Staff.

CATHERINE ROEMER *"Katy"*

Latin Club; Commercial Club; Senior Girls' Club.

MARGARET ROSINSKY *"Rosy"*

Track; Glee Club; English Club; Latin Club; Commercial Club; Senior Girls' Club; G. A. C.

CLARICE ROSE *"Shorty"*

Latin Club; Senior Girls' Club.

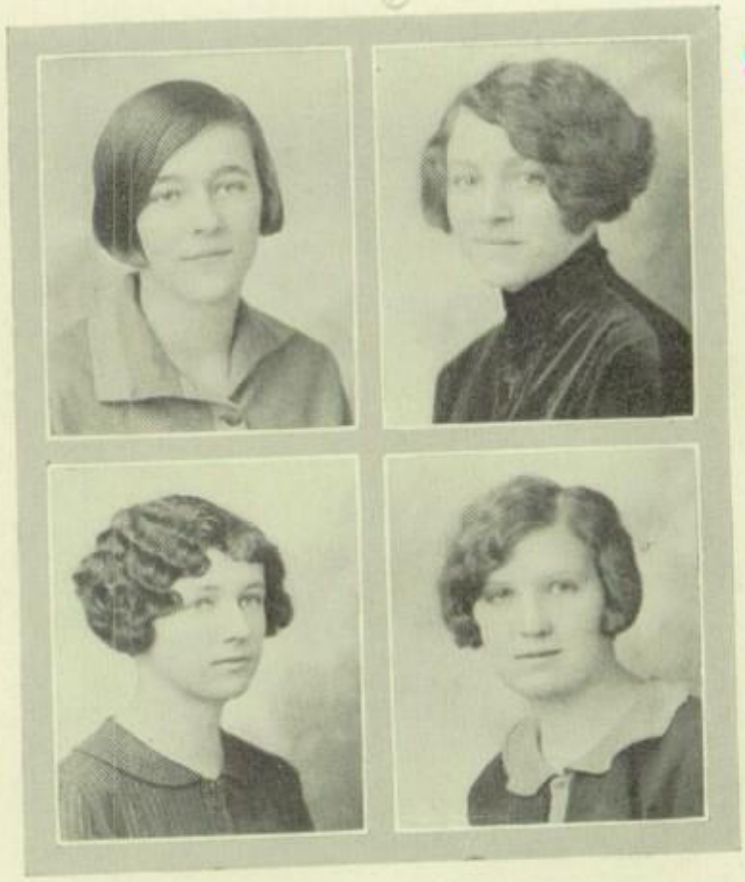

Frances Ritchie *Catherine Roemer*
Margaret Rosinsky *Clarice Rose*

SHIRLEY SACHSE *"Sally"*

Declamatory Contest; Quill Club; Commercial Club; Senior Girls' Club; Junior Carnival Committee; Flambeau Staff.

EDWIN SCHADEWALD *"Ed"*

Debating Society; Chemistry Club; Radio Club.

HAROLD SCHIFFLEGER *"Schiffty"*

Debating Team 4; Band; Football team; Interclass Basketball; Treasurer 1; Razz-U-Boys' Club; Radio Club; Flambeau Staff.

GEORGE SCHAUS *"Georgie"*

Razz-U-Boys' Club; Chemistry Club.

Shirley Sachse *Edwin Schadewald*
Harold Schiffleger *George Schaus*

Alice Schmitt *Hildegard Schmatz*
Ralph Schmitt *Frederick Schmitz*

ALICE SCHMIDT *"Ally"*

Commercial Club; G. A. C.; Senior Girls' Club.

HILDEGARD SCHMATZ *"Hilda"*

Senior Girls' Club; G. A. C.; Commercial Club; English Club.

RALPH SCHMITT *"Schmitty"*

Razz-U-Boys' Club.

FREDERICK SCHMITZ *"Fritz"*

Basketball Team; Interclass Track; Latin Club; Razz-U-Boys' Club.

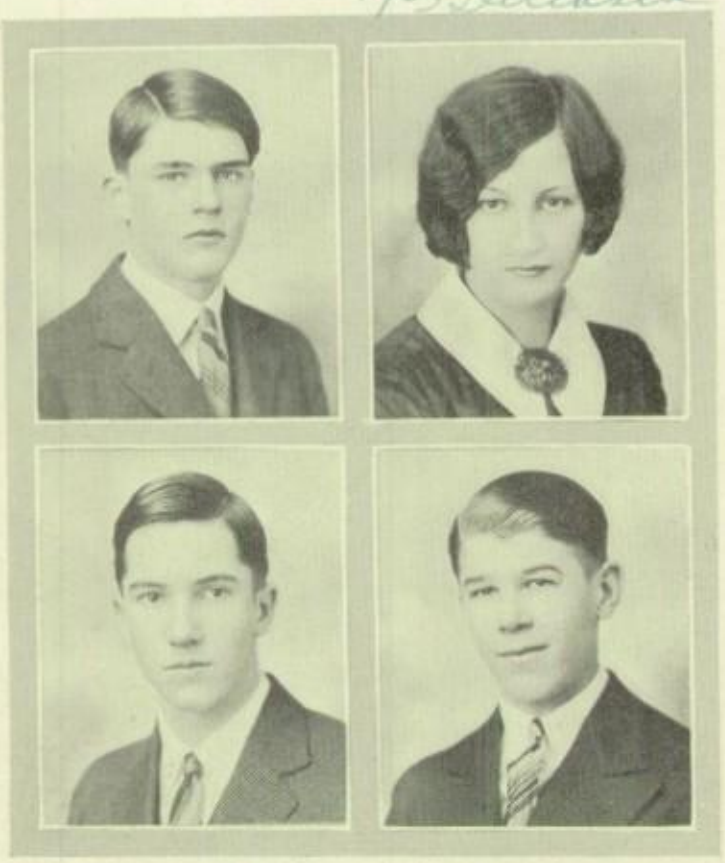

Charles Scholten *Jane Schuette*
Gary Schultz *Arthur Schuetze*

CHARLES SCHOLTEN *"Chas."*

Radio Club; Library Board; Chemistry Club; Razz-U-Boys' Club.

JANE SCHUETTE *"Janie"*

French Club; Senior Girls' Club.

GARY SCHULTZ

Debate; Class Pres 1; S. P. Q. R.; Radio Club; Manitou Staff; High Light Staff; Chemistry Club; Razz-U-Boys' Club.

ARTHUR SCHUETZE *"Art"*

Baseball; Basketball; Band; Razz-U-Boys' Club.

CHARITY SEIDL *"Happy"*

S. P. Q. R.; English Club; Commercial Club; G. A. C.; Senior Girls' Club.

CLAYTON SHAW *"Clayt"*

Basketball; Razz-U-Boys' Club; Class Officer 4; Flambeau Staff.

AUDREY ELVERDA SIEBERT *"Shorty"*

Declamatory; S. P. Q. R.; Senior Girls' Club; E. S. Club.

RAYMOND SHEBESTA *"Ray"*

Basketball; District Commercial Contest; State Commercial Contest; Debating Society; Commercial Club; Razz-U-Boys' Club.

Charity Seidl *Clayton Shaw*
Audrey Elverda Siebert *Raymond Shebesta*

LEO SIEHR — *"Lee"*

AMY SIMMET — *"Sim"*

E. S. Club; Commercial Club; Senior Girls' Club; Flambeau Staff.

WALTER C. SKARDA *"Skarda"*

Debating Society; Radio Club; Razz-U-Boys' Club.

PAULINE SKORACKY *"Paula"*

Commercial Club; G. A. C.; Senior Girls' Club.

Leo Siehr *Amy Simmet*
Walter C. Skarda *Pauline Skoracky*

Hattie M. Stahl *Agnes Snell*
Alice L. Stoltenberg *Dorothy Stangel*

HATTIE M. STAHL *"Hatt"*

Commercial Club; Senior Girls' Club.

AGNES SNELL *"Aggie"*

S. P. Q. R.; Chemistry Club; Senior Girls' Club.

ALICE L. STOLTENBERG *"Stolty"*

Glee Club; English Club; Quill Club; S. P. Q. R.; Commercial Club; G. A. C.; Senior Girls' Club; District Commercial Contest; State Commercial Contest.

DOROTHY STANGEL *"Smokey"*

English Club; S. P. Q. R.; G. A. C.; Astronomy Club; Radio Club; Senior Girls' Club; Flambeau Staff.

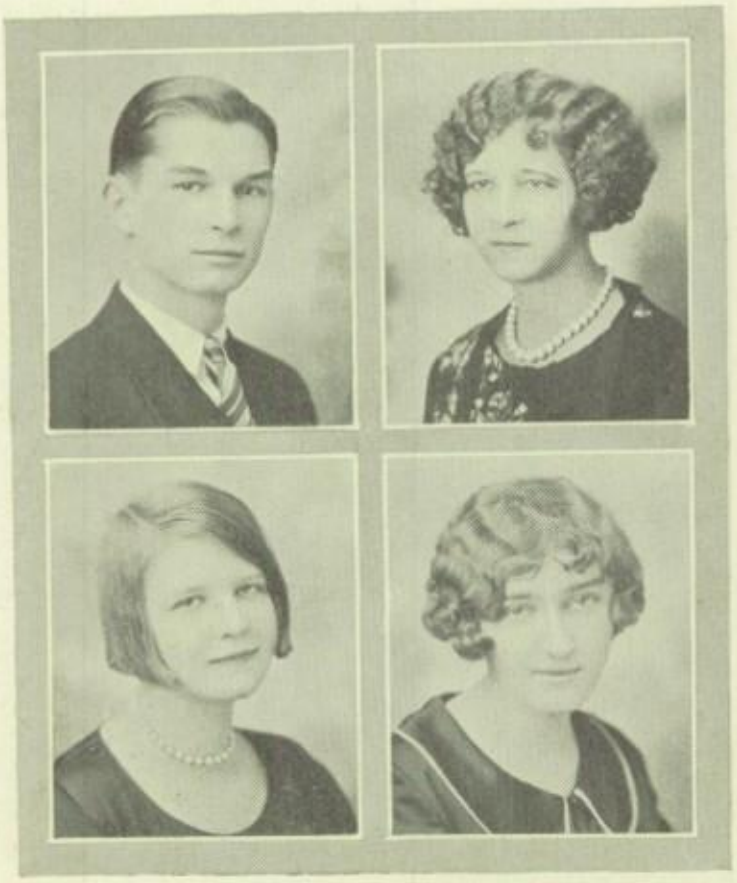

Clarence Tech *Dorothy Stuempges*
Gretna Terkelson *Evelyn Teteak*

CLARENCE TECH *"Techey"*

Track Team; S. P. Q. R.

DOROTHY STUEMPGES *"Dot"*

E. S. Club; Commercial Club; Senior Girls' Club.

GRETNA TERKELSON *"Gret"*

S. P. Q. R.; Chemistry Club; Senior Girls' Club.

EVELYN TETEAK *"Eve"*

G. A. C.; Commercial Club; Senior Girls' Club.

LUCILLE THOMPSON *"Tommy"*

Glee Club; English Club; S. P. Q. R.; Track Meet; Commercial Club; G. A. C.; Senior Girls' Club; Indoor Baseball.

THORA THOMPSON *"T"*

Shawano H. S.; Glee Club; G. A. C.

URA TINDER

Commercial Club; Senior Girls' Club.

THEODORE TOEPEL *"Ted"*

Northwestern College; Football; Track; Razz-U-Boys.

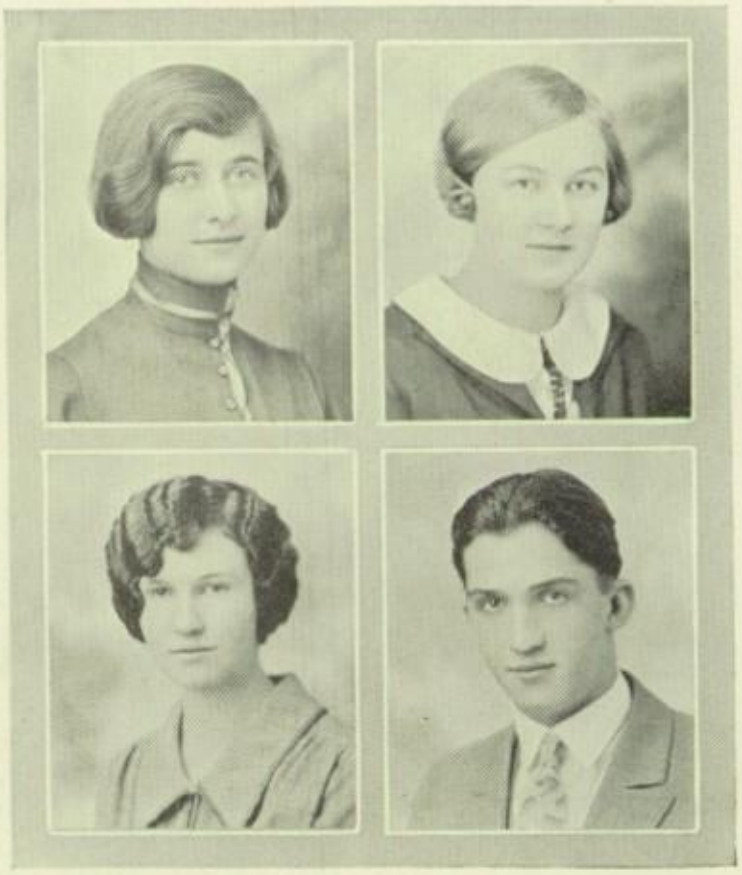

Lucille Thompson *Thora Thompson*
Ura Tinder *Theodore Toepel*

MARIAN TORRISON *"Tory"*

Glee Club; English Club; Latin Club; G. A. C.; Senior Girls' Club; Commercial Club; Commercial Contestant; Flambeau.

JOSEPH TOMCHEK *"Joe"*

Latin Club; Commercial Club; Razz-U-Boys' Club; Commercial Contest.

ELMER TRAURIG *"Emmy"*

Band; Razz-U-Boys' Club.

KATHERINE TRASTEK

E. S. Club; Commercial Club; Radio Club; Quill Club; French Club; Senior Girls' Club; G. A. C.

Marion E. Torrison *Joseph Tomchek*
Elmer Traurig *Katherine Trastek*

Alvin G. Vraney *William Wagner*
Alice Wergin *Theodore Wellhoefer*

ALVIN G. Vraney *"Al"*

Manitou Stafft; Flambeau Staff; High Light Staff; Debate Team; Interclass Basketball; S. P. Q. R.; Chemistry Club; Razz-U-Boys' Club.

WILLIAM WAGNER *"Bill"*

Library Board; Chemistry Club; Razz-U-Boys' Club; Band; Commercial Club.

ALICE WERGIN *"Wergie"*

E. S. Club; Radio Club; Commercial Club; Senior Girls' Club; G. A. C.

THEODORE WELLHOEFER *"Ted"*

Commercial Club; Glee Club; Razz-U-Boys' Club.

1926

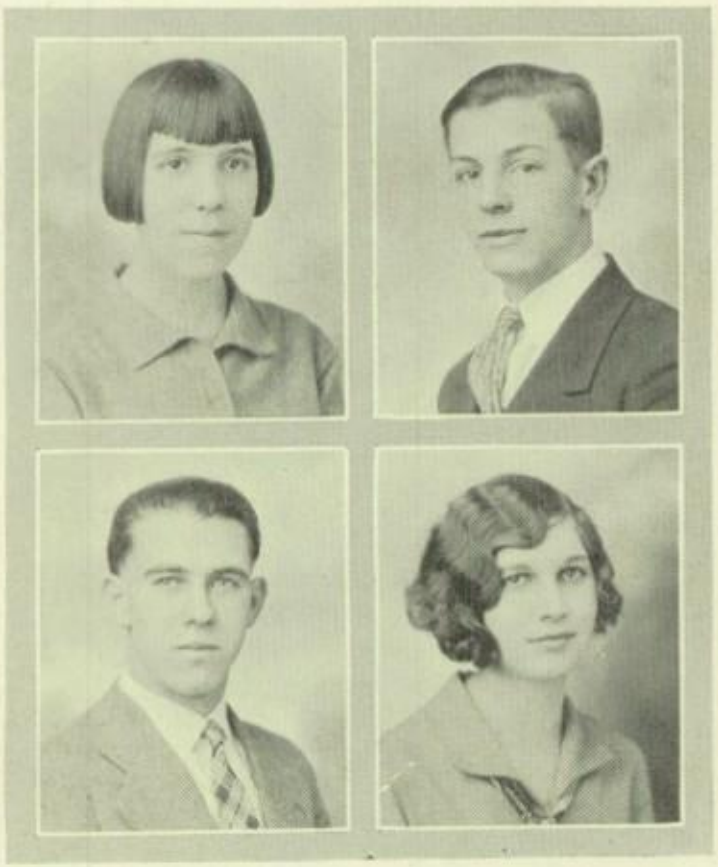

Erma Katherine Westphal *John Wuellner*
Sewell Woolman *Lauretta Wojta*

ERMA KATHERINE WESTPHAL *"Erm"*

G. A. C.; E. S. Club; Library Board; Quill Club; Chemistry Club; Commercial Club; Senior Girls' Club; Manitou Staff; High Light Staff.

JOHN WUELLNER *"Johnny"*

Interclass Basketball; Razz-U-Boys' Club.

SEWELL WOOLMAN *"Creepy"*

Sheboygan H. S.; Razz-U-Boys' Club.

LAURETTA WOJTA

G. A. C.; Glee Club; Commercial Club; Senior Girls' Club.

JOSEPH E. WUELLNER *"Joe"*

Commercial Club; Razz-U-Boys' Club.

WANDA ZENDALA *"Van"*

E. S. Club; Commercial Club; G. A. C.; Senior Girls' Club.

EVELYN YOUNG *"Ev"*

Glee Club; Chemistry Club; Commercial Club; G. A. C.; Senior Girls' Club.

MARIE I. WUNDERLICH *"Mary"*

E. S. Club; Commercial Club; G. A. C.; Senior Girls' Club.

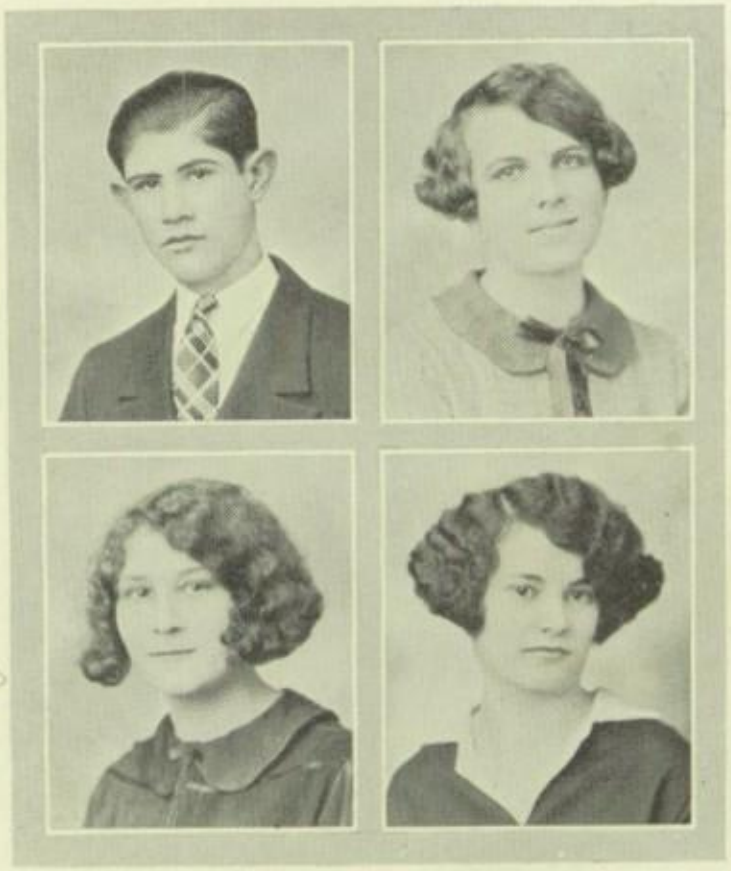

Joseph E. Wuellner *Wanda Zendala*
Evelyn Young *Marie I. Wunderlich*

NORMAN ZINKEL *"Nigger"*

Debating; Memorial Play; Football; Track; Glee Club; Debating Society; Razz-U-Boys' Club; Quill Club; Manitou Staff; Flambeau Staff; High Light Staff; Class Officer.

JOE ZMESKAL *"Joe"*

Football; Interclass Basketball; Track; Razz-U-Boys' Club; Commercial Club.

ORA WHITE

E. S. Club; G. A. C.

JOHN R. BAST

Latin Club; Razz-U-Boys' Club.

Norman Zinkel *Joe Zmeskal*
Ora White *John R. Bast*

Iva M. Hartwig *Wenzel Herdina*
Raymond M. Kruck *Roland Kott*

IVA M. HARTWIG

Commercial Club; Senior Girls' Club.

WENZEL HERDINA *"Wenc"*

Razz-U-Boys' Club; Band.

RAYMOND M. KRUCK *"Firpo"*

Football; Interclass Basketball; Track; Razz-U-Boys' Club.

ROLAND KOTT *"Rollie"*

Baseball; Interclass Basketball; Football; S. P. Q. R.; Razz-U-Boys' Club.

1926

Helen Ryan *Marguerite Thoke*
Francis Trainor

HELEN RYAN *"Sparky"*

Declamatory; Glee Club; S. P. Q. R.; English Club; G. A. C.; Quill Club; Senior Girls' Club; Chemistry Club.

MARGUERITE THOKE *"Peg"*

Hibbard H. S. Chicago; Quill Club; German Club; Senior Girls' Club.

FRANCIS TRAINOR

Commercial Club.

Honor Roll

The following seniors have had 93% and over for seven semesters of their high school career:

Marvin Fehrman
Florence Franke
Arnold Holtz
Rose Jun
James Kalmus
Anna Kopidlansky
Herbert Lorfeld
Valedictorian

Charles Lueth
Earl Meisnest
Naomi Ourada
Ella Popp
Salutatorian
Shirley Sachse
Gary Schultz
Dorothy Stangel

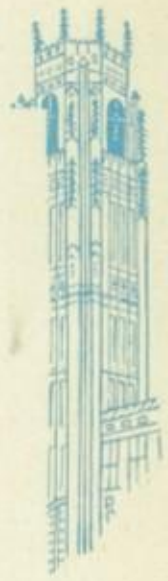

Class Song

The knights of old when battles
And laurel wreaths were won
To laugh and jest and then to rest
Returned at set of sun.
Our class will e'er remember,
And turn when tasks are thru
To the old days of high school ways
Recalling friendships true.

Chorus:

Forever in our dreaming
No matter where we be,
Your tower's gleam to us will seem
Undimmed by memory.
Oh light of inspiration!
Keep gleaming ever true
From near and far, a guiding star,
And lead us back to you.

All Hail to Lincoln High School,
Our fortress standing high.
Our hands will lend, our hearts defend
Your tower in the sky.
We're leaving now our stronghold
Into far lands to go.
Henceforth we'll fight for truth and right
Knights of old.

Words by Margaret Norris '26.
Music by Billie McKeough '26.

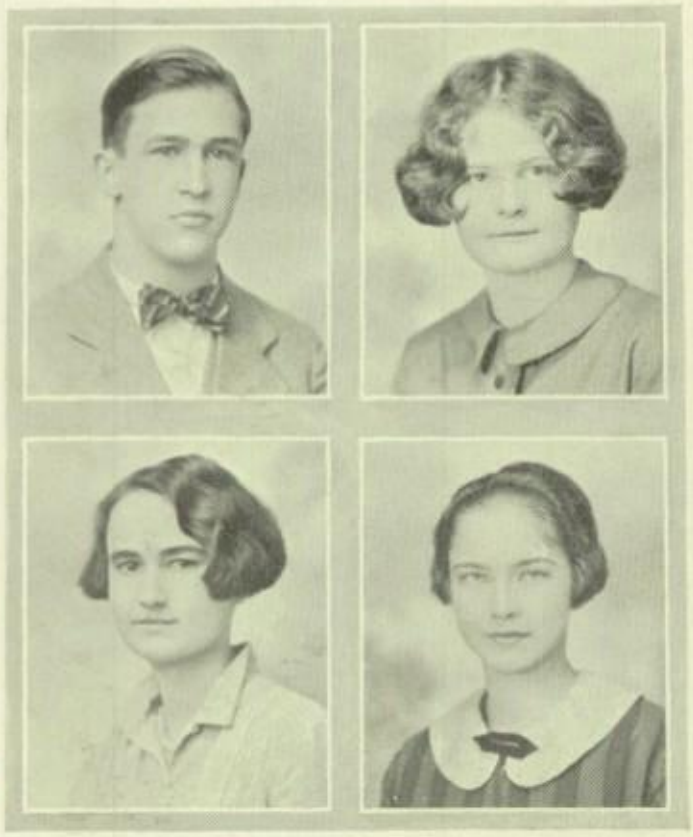

Thomas Hughes
President

Ann Meany
Treasurer

Margaret Murphy
Secretary

Adeline Kawalle
Vice President

Junior History

At last I reached the attic of the old house where I had spent many joyful hours. I noticed huge trunks in the corners which seemed just bursting with things to be pored over. I chose the one under the eaves by the window and one of the first things I found in it was a book carefully wrapped in musty paper. It seemed so well preserved that I became curious and opening it I saw on its fly leaf this inscription in a firm, masculine hand, "History of Junior Class-year 1925-26."

Hm! That must have been a *real* class. This tells of the first junior dance, a get-together party for the whole school, and a success without doubt.

And what's this? Say, that class must certainly have been peppy. And an honored one too, it seems, for in football, basketball, track and tennis most of the stars were juniors.

Ah, they were public speakers, too! They seem to have done very well in declamatory work. Intelligent class.

April 9. I find it underscored. No wonder! It was Junior Carnival night.

Next comes the crowning event of the year, the prom. "Night of nights! Dazzling gayiety, music, beauty of person and surroundings, dancing. Again a night of crowning glory,—an epoch in junior history."

I read a whole page about a Miss Schwartz and a Mr. Peters. Oh, I see, they were the class advisers who piloted that class to the top rung in their ladder of success.

"Miss Schwartz and Mr. Peters, our worthy advisers, need more than praise for all they have done for us. We hope they accept our sincere thanks, friendship and loyalty."

Ha, ha, this is funny, an auditorium section; and it certainly must have been funny to the students. Those two boys who put pep into those mass meetings must certainly have been amusing. I wonder how they thought of such craziness.

And now it seems that is all.

It ends so unexpectedly. I do not doubt that if the year were only longer this book wouldn't be big enough to tell of all the junior events. As it is, all I can say is that, this is the most interesting history book I ever read.

The writer says: "We, the junior class, extend to the graduates and underclassmen our wishes for success in their future undertakings."

1926"

Junior Aces

Rubie Diebert *Ann Meany*
Margaret Doolan *Jean Joyce*

"Ann Meany surely has made a name for herself in school." When just a wee, insignificant frosh, she held the honorary position of being a charter member of the "Freshman English Club" and also made an astounding record in girls' baseball.

It was evident that her class appreciated her, for in her sophomore year she was elected class president. Her activities in the Citizenship Club were of no little account.

In her junior year her class was not yet satisfied; it elected her class treasurer (and she surely knows how to handle the shekels!)

Her membership in the Latin, Commercial and Girls' Athletic Clubs was, of course, highly appreciated by the respective clubs.

Dame Rumor says that she shot a mean basketball in the girls' free-throw contest.

And that's that for Ann!

Ruth Diebert has taken an active part in many school activities. In her freshman year she was a member of the freshman English Club. When a sophomore she joined the Citizenship Club, Quill Club and the Girls' Glee Club. Of the latter she was vice president. She took part in her sophomore and junior years in the Girls' Declamatory Contest. Both times she was a winner in her class and thus gained a place for herself in the inter-class contest. In her junior year she was a member of the Manitou staff.

What is an honor roll without Margaret Doolan's name? In plain English, it isn't!

Most "studes" wonder how Margaret can "pull" such astounding marks and yet be so active in club work.

As a freshie, she was a member of the Freshman English Club. During her soph year, her name graced the roll of both the Quill and Citizenship Clubs.

"Jean Joyce? Sure we know her! Why, she was on the Manitou staff when she was a wee mite of a freshie and now she's assistant editor!"

That's what students think about Jean. Personally, we think she's fine, especially in the literary line, having served on the Library Board and High Light Staff while a soph. She has proved an asset to the membership list of the Quill Club during her second year, the Latin Club during her first two years and the Citizenship Club during her sophomore year.

Dear Georgie
I just met you this year
but what the diff Annabelle
sure likes you she talks about
you a lot
Luck & Success
Marg Sight 1926

Lester Nichols
President

Alice Williamson
Treasurer

Lena Phillips
Secretary

Alvin Orth
Vice President

Sophomore History

"What's the matter with the sophomores? They're all right! Who says so? They all say so!" I should think they would all say so. There are 266 boys and girls who are proud to fly Crimson and Grey, the sophomore colors.

Our strong, robust president, Lester Nichols, must step lively to give due attention to these active young people. The vice-president, Alvin Orth, should be pitied and yet we might feel happy for him that he has not once presided over a meeting, because Nichols is always on the job. The secretary, Lena Phillips, has indeed recorded many, many minutes. The treasurer, Alice Williamson, also has her hands full. If this last statement be true, as it assuredly is, what will it be when we are juniors and seniors with all the proms, dances, movies, and carnivals we are going to give?

Out of the 963 students in the high school, (mature, dignified seniors included,) it was a sophomore who alone could stretch his vocal chords enough to earn the honorable title of "Cheer Leader." Permit me to present Gustave Schmitz.

Speaking of physical ability, there are numerous outlets for exhibition. The most hazardous, is football. Ray Meyers, Dick Tousley, Paul Wilda, Ludwig Hanson, Carl Neuberg, George Behringer, Lester Nichols, Elmer Polifka, Alvin Orth, Christ Wuellner, Robert West, Robert Kemper, Albert Fricke, Bernard Novy are among the football heroes.

Another outlet is basketball ,for which we also have contributed stars. Paul Wilda and Ludwig Hanson played a stellar game all through the district and state tournaments. Alvin Orth played a prominent part on the second team.

On March fifth, just before the Manitowoc-Fondy game, a free throw contest was held. Again the sophomores came out on top. In the boys' contest, Harold Kuhnle and Joseph Kellner received a place among the twelve best of the high school students. Harold Kuhnle is tied for second place in the state freethrow contest. In the girls' contest, Josephine Beers was named as one of the five best free-throwers in the state, making the state team.

For entertainment at the pep meetings it is the sophomore vaudeville troup that is called upon. This troup is composed of Julius Stupecky, Albian Kuffle, James Taugher, Vernon Zeischold, and Robert Schaus.

We entered the declamatory contest and the oratorical contest too. The girls who entered the declamatory contest are Irene Gallager, Ruth Rhode, Eulalia Boettger, Alphile Espeseth and Helene Brandt, the latter two being chosen to represent the class in the finals for the school. The boys who entered the oratorical contest are Clarence Dufeck, Gustave Schmitz, and Wenzel Oswald, the first two represent the class.

Sophomore Aces

On the preceding page you have read about the wonders of the sophomore class. Now you will read about the four aces of this extraordinary class. The aces were chosen by ballot-vote of the sophomore class for the most active and brilliant students among them. The lucky winners of this election were Evelyn Sporer, Alphile Espeseth, Edward Persen, and Harvey Schultz.

Evelyn Sporer *Harvey Schultz*
Alphile Espeseth *Edward Persen*

The first of these persons is Evelyn Sporer. Her record, since she came to high school, is excellent and she has well earned the title of class ace. Her freshman average was 93. Her social activities carried her to the Latin Club. In her sophomore year she again is a member of the Latin Club. She is also a member of the Quill Club, Tennis Club, Girls' Athletic Club. With all these activities one might think her school work would be neglected; but it is quite to the contrary; in fact, her marks are better, carrying five subjects, her average is 95, with only "A's" on her report. All in all, she is a charming young lady—both in looks and conversational ability.

Second of our aces is Alphile Espeseth. Her freshman average was 95. She was one of the five students in the county who enjoyed the trip to Milwaukee State Fair as a prize for the best essay, entitled "Farm and Factory." In her sophomore year, she was winner of the sophomore declamatory contest. She is a member of the Latin Club. In the Club, she was chosen Aedile, an honorary office that all members would be pleased to hold. In her sophomore year, her marks are still more remarkable. She is a friend of every one and the sophomores are proud to claim her.

Third of these brilliant "four" is Edward Persen. His average for the freshman year was 94. His activities were many. He was a member of the alto section in the band. He was an active member of the High Light Staff and of the Debating Society. He was voted class treasurer. In his sophomore year he carries five subjects, making the "Honor Roll" four times. He is still a member of the band. The Manitou Staff finds Edward's helping hand indispensable. He is a good little gentleman, with plenty of freckles and a happy nature.

The fourth ace is Harvey Schultz. In his freshman year he was on the "Honor Roll," making an average of 94. He was president of the Freshman Reading Class. He is a member of the alto section of the band. He is also a member of the newly organized Tennis Club. Harvey is a good student well deserving the title of "Fourth Ace."

The sophomore class will join with me in rejoicing for these students. We are proud to exhibit their ability. We hope others will have opportunity to credit their names at graduation in 1928 with having been a class ace at least once of the four years of their high school career.

Patrick Meyer
President

Paul Rahr
Secretary and Treasurer

Chester Teitgen
Vice-president

Freshman History

In September, a group of awe-struck students, the freshmen, entered high school. The large auditorium was a huge palace in itself, to these future high school pupils. Green as they were, they then knew they were in a beautiful building. That day will always be remembered by the first year students.

The spirit of the new students was high, and an early organization of the class as a whole was soon accomplished. At the first meeting of this spirited class, the following were elected:

Patrick Meyer—*President.*
Chester Tietgen—*Vice-President.*
Paul Rahr—*Secretary, Treasurer.*

The freshmen soon found that high school teachers are human and cheerful, and always ready to aid them individually and as a class. The freshmen then began to demonstrate their ability as students. The Honor Roll students were soon picked, and they forged ahead until they now rank with the best students of the school.

The freshmen girls immediately showed the other classes how to enter a contest, for the freshmen declamatory contest presented the abilities of ten first year girls. Not another class entered as many. The girls of the first year class reigned alone in this respect.

Do you think that the freshmen class has any athletic material? For the pleasure of all interested, we introduce to you our future athletes. Try and beat us.

Richard Vierig, football, track.
Raymond Frick, track.
Harold Schreiber, basketball, track.
Patrick Meyer, football.
Ralph Aastad, track.
Leslie Kuplick, basketball.
Clarence Rottman, track.
John Maresch, football, track.

The class has a bright future before it in the athletic, scholastic, forensic, and journalistic fields. The freshmen have promised to uphold the honor of our school in a splendid way. They are genuine fighters. Their slogan is, "The best students in the best high school." The freshman class has come out on top. Though the jests of the school were many, and the jeering was plenty, the freshmen have won. They have fought, they have studied, and at last, they have closed the pages of their first year in high school victoriously. May this spirited class improve in the many years of happy life to come.

Freshman Aces

Marie Richardson
Patrick Meyer
Olga Rahr
Richard Buerstatte

Patrick Meyer *Olga Rahr*

Marie Richardson *Richard Buerstatte*

Richard Buerstatte is a very studious boy, indeed. In class he is very attentive; while outside of school he is a real boy. Richard is a boy scout of some note. His apparent ability to learn has ranked him high in the Boy Scouts of America. The freshmen have every right to be proud of Richard Buerstatte.

Olga Rahr is one of our most studious girls. Olga is rather bashful but she has, through constant effort brought herself in the ranks of the best students in the freshman class. Olga has found that it takes work and time to get ahead. She has proved that it is worthwhile. More good fortune to you, Olga.

Patrick Meyer is president of the freshman class, and he has easily shown the freshmen that he is worthy of the place bestowed upon him. Pat went out for football and did good work; he studies plenty, which, of course, is essential to become a good student such as Patrick Meyer.

Marie Richardson accomplished something many girls and boys envy. Marie has become a real class ace. The position in which she has established herself in her first year of high school is astounding. Marie is to be congratulated, for it is she alone who has done the work and won the eye of all Lincoln High School.

Lake Michigan

A scene so beautiful we view,
This scene gets old to very few.
The waves are seen upon the shore;
If we were near we'd hear them roar.
Lake Michigan is a resort,
With swimming as a summer sport.
But, more than that, we all should know,
This lake helped make our city grow.
Boats come in, and boats go out,
On north, south, east, or western route.
What would we do without our lake?
This question makes real men wake,
Awake to think, to really know,
How this lake helped our city grow,
Made it what it is to-day,
Prosp'ring well in every way.

Marian Schuster '29.

The Beach

Alumni

To the Class of 1926

It seems but yesterday that the class of '25 was still in Lincoln High. The athletic contests, debates, class plays, and social functions are still foremost in our memories. Although our class since then has scattered far and wide we will watch with keen interest Lincoln High in all its triumphs. I am sure every member of the class of '25 still has the old Manitowoc High spirit which has carried all our teams to victory in all its encounters.

You are to be congratulated upon the wonderful record you have made during your four year stay at high school. It is now your duty to carry on and uphold that record in your next step of life whether it be college or a career. Your high school days are nearly over and you have done your task well. We congratulate you on all your achievements and sincerely hope that you will carry with you the spirit of Manitowoc High that is so important to your future success. Remember that although you are leaving, you are still a part of Lincoln High.

The Graduates of 1925,
Alois C. Fischl Jr.,
President.

The whereabouts of the Class of 1925 is as follows:

The Aluminum Goods Manufacturing Company

Magdalin Anderson
Claire Auclair
Maribel Aumann
Ethel Bahr
Florence Bergner
Dorothy Buerstatte
Gertrude Burkart
Alma Erdman
Harold Frick
Marion Galbraith
Edwin Gallagher
Harvey Goeters
Eleanor Gretz
Edna Groelle
Ruth Groelle
George Groffman
Ella Guehlstorf
Agnes Hall
Leona Holtz
Otillia Jacobs
Verona Kaufman
Elaine McDermand
Helen McGraw
John McKeough
Mildred Mueller
Elmer Neubert
Paul Oberland
Bertha Pautz
Ruth Pech
Alma Reitmeyer
Marie Schreihart
Willard Sershon
John Skoracki
Beatrice Smith
Helmuth Sonnenburg
Josephine Steinbach
Anita Uek
Earl Vogel
John Witezak
Rose Zeman
Violet Ziebell
Cecilia Zipperer
Marie Krie
Mary Brezinsky
Theresa Ziarnek

Manitowoc County Training School

Margaret Fenlon
Rosella Gallagher
Agnes Gallagher
Edythe Nelson
Marion Sanderson
Marion Schneider
Ludmilla Shoulak
Gladys Valleskey
Alice Vergot

Alumni (continued)

From the Hill

Milwaukee Normal

Mary Houghton Lucille Halloran Meta Kielsmeier
Mary Mangin Marie White

Aluminum Specialty Company

Evelyn Dier John Donohue Lucille Niedercorn Raymond Johansen

Manitowoc Portland Cement Company

John Engeldinger Erle Hanson Paul Sanderson Milton Meienburg

Lawrence College

Marie Buritz Helen Dallwig Alois Fischl
Helen Hoyer Luella Wigen

Carroll College

Eugenia Wiese Verna Huchthausen

Herald News Publishing Company

James Hughes Doris Fitzgerald

O. Torrison Company

Oscar Gunderson Leonore Brezinsky
Bernice Kitzerow

Manitowoc Ship Building Corporation

Melvin Shaw Wilbur Hillis
Lester White

Henry Esch Sons' Company

Helen Esch Norma Nass

Chicago Technical College

Lorenz Kull Leland Mielke

Whitewater State Normal School

Kathleen Joyce Louis Schmitz

American Seating Company

Alvin Leicht Virgil Olson

J. C. Penney Company

Thomas McDermand Donald Bacon

University of Cincinnati

Richard Staeffler Reginald Jirikowic

University of Wisconsin

Helen Schuette Ruth Plumb Henry Ladwig

Marquette University

Maitland Frosch Edythe Kadow Helen Meany Denver Shimek

Alumni (continued)

Milwaukee, Wisconsin

Clara Lefky
Alice Newberg
Joseph Lorrigan
Fermin Taugher
Leslie Mangin
Felix Woyciehowsky

At Home

Lauretta Hessel
Milton Detjen
Raymond Forst
Daisymae Rohde
Paul Schaus
Adeline Schroeder
Marjorie Simon
Lucille Wellner
Eleanor Wojta
Charles Fricke
Mildred Kolbeck
Harold Schneider
Blanche Peterick
Rose Bouda
George Maliski
Raymond Shimek
Lewis Specht
Eva Born

Wilbur Brandt
Eva Wenzel
Anna Kotowski
Hilda Cavanaugh
Charlotte Cizek
Reinhold Eberhardt
Harold Eichorst
Emma Esternick
Edwin Gierke
Irene Glishman
Alma Groth
Agnes Halloran
Winifred Healy
Peter Hein
Grace Hollander
Mildred Kerscher
Leroy Kestly
Theodore Komosa

Brandt Printing and Binding Company
Dr. Kapitan's office
Franz, Schmitz & Kadow Company
Supervising teacher in Clark County
Hamachek & Bleser Company
C. & N. W. Railway Company Office
Burger Boat Company
Eastman Mfg. Company
Spindler Company
Mrs. Gordon Stolze
Manitowoc Public Library
Manitowoc Business College
St. Theresa's College
Koutnick and Bean Shoe Company
Buerstatte Company
Manitowoc Products Company
Junias H. Pleuss Realty Company
Manitowoc Farmers' Dairy

Sunset Over the Hill

1926

Alumni (continued)

Paul Krush	Schmidtman Sons Company
Carl Meisnest	City Hall
Doris Meisnest	Wisconsin Telephone Company
Millard Mellburg	Holland Furnace Company
Alex Mueller	South Side Hardware Company
Anthony Pekarske	University of Chicago
Waldemar Pape	Luther College, Minn.
Alan Ohde	Wentworth Military Acad., Lexington, Mo.
Mabel Peterson	Wisconsin Telephone Company
Helen Plumb	University of Oregon
Isabel Porubcansky	The Manitowoc Times Publishing Company
Dorothy Pote	Seibel Clothing Company
Claribel Radant	East Wisconsin Trustee Company
Florence Randolph	Gulfpark College
August Schmidt	Berea, Ohio
Grace Schroeder	Wiese Laboratory Furniture Company
Leone Shimek	Berkedal and Shimek
John Surfus	Franklin Life Insurance Company
Myrtle Teteak	Manitowoc Business College
Lester Walterbach	Chicago, Illinois
Kenneth Way	Schuette Brothers Company
Catherine Williams	School of Nursing, Holy Family Hospital
Lester Wuellner	Wisconsin Fuel and Light Company
Dominik Zagrodnik	Kattner Brothers
Eunice Kadow	University of Southern California
Hazel Lenz	Dr. Clark's office
Marie Ettner	School of Nursing, St. Elizabeth's Hospital, Chicago
Constance Espeseth	Post Graduate Course
Johanna Tegge	Reedsville Telephone Office
Harold Duebner	Quality Fruit Company
Harry Vanderwerp	Michigan State College
Alfred Otto	Buffalo, N. Y.
Lawrence Fitzmaurice	Travelling
Amanda Peterson	Madson Seed Company
Vivian Panzram	Carl Meyer's Grocery Store
Florence Salveson	Wisconsin Fuel and Light Company
Irma Schmidt	Badger Specialty Company
Isabel Kelly	Teaching
Walter Hogenson	Post Graduate, Lincoln High.

The Waves

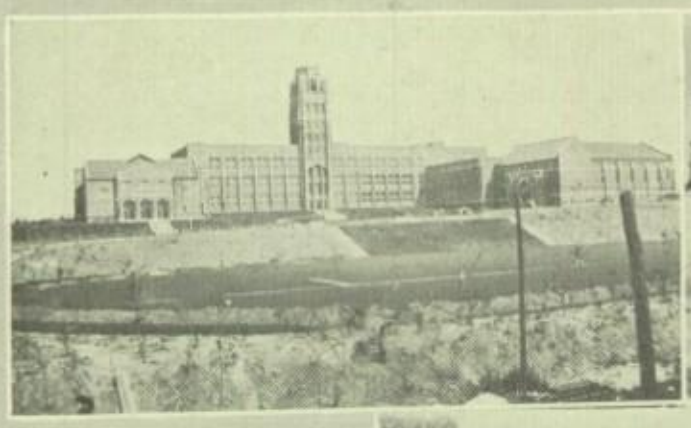

Activities

Dear Georgia:
Remember the girl in the country
" " " " town
" " " who spoiled your book
" By writing upside down.
Ruth Geerdts

FLAMBEAU

S. P. Q. R.

The Latin Club, organized under the supervision of Miss J. Anderson, has been more active this year than in former years. All students who had taken Latin at some time during their high school years, and who had marks over "C" were allowed to join. This year's membership consisted of about sixty members.

During the year the members from Miss Anderson's and Miss Hibbard's classes have given several plays at the meetings. These plays were translated by students studying Latin. The purpose was to portray the life of the ancient Romans. Several plays explaining stories from mythology were also given by the Vergil students.

The singing of Latin songs by the club at meetings has been made a feature, and several good musical programs have been given.

OFFICERS

1st semester

Consuls—
Dorothy Stangel
Arnold Holtz

Praetor—
Margaret Murphy
Mary Hughes
Lucille Hall
Evelyn Cool

Censor—
Josephine Dettman

Tribunes—
Agnes McCabe
Alphile Espeseth

2nd semester

Consuls—
Anna Kopidlansky.
Mary O'Hearn

Praetor—
Grace Schuette

Quaestor—
Henry Reck

Aediles—
Elaine Pech
Helene Brandt
Frederick Randolph

Tribunes—
Josephine Dettman
Leo Sobush

Censor—
Dorothy Stangel

Top row—Murphy, Brady, Meany, Kukral, Rahr, Fricke, Williamson, Siebel, Sporer, Brandt, Beers, Peck, Erdman.
Second row—Reck, Siebert, Sobush, Andrews, Miss Anderson, Lueth, Dettman, Gerl, Sohrweide, Eberhardt, Aslackson, McKeough.
Third row—Muchin, Randolph, Whitaker, Smalley, Hall, Stangel, Lindstedt, Lorfeld, Yindra, Oberland.
Bottom row—Espesth, Esternik, Blanchard, Sommers, Christiansen, O'Hearn, Tobe, Kunz

German Club

"Am abend wird man klug,
Fur den vergangenen Tag
Doch niemals klug genug
Fur 'den deutschen Kreis'."

This song best expresses the spirit of the 1926 German Club composed of twenty eight active members; the spirit that carried then on to seek knowledge in wider fields than they could find within the daily hour of a recitation. For in the club the twenty eight could sing the old folk songs, recite the verses of the great writers, Goethe and Schiller, and dance the merry dance of the quaint country districts.

The club officers for the first semester were::
Erma Duvenik, President
Eleanor Geigel, Vice President
Ernest Strub, Secretary
Arnold Schlei, Treasurer

After a half year of faithful service they were relieved of their duties by the election of new officers who were:
Eleanor Geigel, President
Erwin Kletzien, Vice President
Ernest Strub, Secretary
Arnold Schlei, Treasurer
Adviser, Miss Hartung

After every meeting the members played German games, and then ate heartily of tasty German dishes, especially Kase Brot and Kuchen. When the meeting ended every one had lost his cares and become a jolly fun-maker.

Most of the members this year are juniors and everyone of these seem to radiate the fact that the club of 1927 will be a marvelous adventure into the realm of club life.

Auf wieder sehen!

Top Row—Kunz, Mahnke, Olson, Johnson, Pleuss, Cain, Teitgen, Kleitzen.
Second Row—Reopke, Rosinsky, Lippert, Neuhaus, Jacobi, Lutze, Reick, Liesow, Mallman.
Third Row—Kewalle, Lavenhagen, Vogt, Schlei, Deuvenick, Strupp, Geigel, Gehrke, Huhn.

Library Board

One of the oldest clubs in our high school and one of the peppiest!

A meeting of the club is held the first and third Tuesday of each month. Refreshments are served after every meeting.

Each member of the board is expected to do his part in keeping the library in order. The motto, "Every Member Doing Something Every Day," works out very well and it can be said that no member shirks his duty which consists of one of the following tasks: Read shelves, checking books, making out overdue lists, straightening magazines, papers, chairs, curtains, reference books. The board consists of twenty-four members with Miss Ruddock as adviser.

The following officers served to the best of their ability in the past year: President, Frank Kabot; Vice President, Helen Fuka; Secretary, Marie Widegartner; Treasurer, Dorothy Meyer.

Last Spring the club started a picture fund and is working very hard to get enough money to buy a Copley print which is very expensive. The money is earned by giving candy sales, and sandwich sales.

The following committees did a great deal toward the advancement of the club:

History Committee—Charles Scholten, Vernon Zieschold, Isadore Schwartz.

Publicity Committee—Erma Westphal, Evelyn Boettger, Alfred Kirkevold.

Bulletin Board Committee—Edward Johnson.

The members are now looking forward to their annual spring picnic which will be held sometime in June.

Top row—Schwartz, Isselman, Kirkevold, Scholten, Lenz, Strub, Kabot, Zeischold.
Second row—Moser, Boettger, Widegartner, Fuka, Johnson, Pieschel, Westphal, Witt, Blaedorn.
Bottom row—Rohrbach, Meyer, Bertler, Ruddock, Cahill, Lorrigan, Wigen, Oswald.

Quill Club

The Quill Club, which was organized in 1924, originated in the Sophomore English class. The students decided, however, to include all the other sophomores and soon all students but the freshmen were permitted to join providing their English marks fell no lower than a B.

The primary object of the club is to encourage the writing of short stories and the studying of short story writers, and their works. Miss Bingham, the club adviser, has done much to make the club interesting. The large membership verifies this. The officers this year are:

President—Germaine Kestley

Vice-President—Betty Whitaker

Secretary—Alois Uek

Treasurer—Marie Christiansen

Top row—Sommers, Stiefvater, Hanson, Gerl, Ludwig, Hoffman, Seibel, Sporer, Brandt, Zeran, Williamson, Endries, Kahl, Kestley.
Second row—Hanson, Kuffel, Lohse, Schmidt, Nemetz, Tomchek, Petrasek, Hoffman, Reimers, Kestly, Brick, Smith, Houghton, Franke.
Third row—Christensen, Swoboda, Boettger, Mittnacht, Sohrweide, Uek. Miss Bingham, Kunz, Lorrigan, Krueger, Oberland, Toebe, Jaklin.

French Circle

"Le Cercle Francais,"—in other words, "The French Circle" is a comparatively new organization, having been organized last fall. Similar organizations have existed previous to this, however.

The club is a vivacious one, having studied, among other topics, "Paris and its environs," "Napolean," and "France and her position as a commercial power."

Every other meeting is held in the form of a tea,—French conversation and refreshments constitute the main elements of interest.

There is much talented material to be found on the membership lists of the club, affording excellent opportunity for unusual and interesting programmes.

With Miss Morgan acting as the capable adviser, the officers are:

Eleanor Herman—President

Margaret Murphy—Vice-President

Rubie E. Diebert—Secretary-Treasurer

Top Row—Waye, Norris, Eberhardt, Gorychka, Lueth, Murphy, Hollander, McCarthy, Brown.
Second Row—Thompson, Duhnke, Sohrweide, Hoffman, Brandt, Groll, Brady, Linstedt, Rahr.
Third Row—Oberland, Lang, Norris, Herman, Miss Morgan, Murphy, Diebert, Lesmond, Langlois.

deceased 1965

1926

Astromony Club

The Astronomy Club was an experiment. A group of high school students, inspired by Dr. Carpenter's lecture, attempted the establishing of a club built upon interest in the study of astronomy. Since no member of our faculty is especially trained in astronomy, the attempt seemed hazardous; yet a number of good meetings were held during the year.

The club was organized early in the winter for the purpose of studying the first steps in astronomy. One of the ideals of the club was the establishing of a fund with which to purchase, at some time in the future, a fairly good telescope for the high school. Then, our high school tower would contain a telescope, and future generations of Manitowoc high school students would have an additional inspiration in our beautiful school. The astronomer unselfishly speculates as to the appearance of comets and stars that he will never have the pleasure of seeing during his own lifetime. The Astronomy Club was inspired with the thought of providing for a gift for the future.

At the first meeting of the club the following officers were elected: Clarence Rottman, President; Henry Reck, Vice President; Dorothy Stangel, Secretary-Treasurer.

Miss Zander of the English department and Mr. Rosentreter of the Science department were asked to guide the work of the club and consented to take part in the study hour.

Whether or not the Astronomy Club has really become established and will continue in our school depends entirely upon the interest of the students. The realization of the ideals of the club rests, too, with the students.

Top row—Reck, Schadeburg, Stuempges, Rottman, Miss Zander, Peroutka, Teitgen, Richardson, Smejkal, Ziglinski.
Bottom row—Worfel, Sleight, Stronks, Skifstrom, Strupp, Thornton, Rahr, Spindler, Shimek.

Chemistry Club

What is the Chemistry Club? Well, what is any club? The purpose of a club, as we know, is merely to create enthusiasm in body form. The Chemistry Club has not only created enthusiasm among its members, but it has also developed that social and self-reliant talent so commonly necessary in meetings.

Meetings were so interesting that there was no need of censors. Parties were few, but interesting. A Hallowe'en and a St. Patrick's party were successful.

Perhaps it is well to mention the fact that the members appreciate the beautiful club pins bought.

After all, it is an honor to have a club held in high esteem because of its conduct, activity, and social attractions. And it is a greater honor to be able to be looked upon as a member of that successful club. The inspirations, suggestions, and possibilities of future Chemistry Clubs are considered many. The field is large and we hope that the Chemistry Club of "26" will expand to the degree that the club of "25" has attained.

Top row—Danielson, Schwartz, Teitgen, Reznichek, Christianson, Wanless, Spindler, Sobush.
Second row—Pieschel, Dietl, Borcherdt, Blaesser, Terkelson, Rugowski, Wiena, Young.
Third row—O'Hearn, Boettger, Westphal, Miss Dittmar, Goldie, Snell, Georgenson.

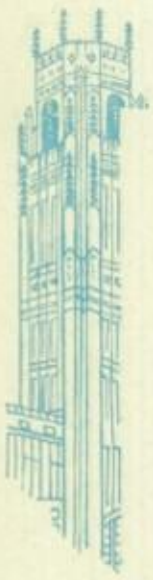

FLAMBEAU

De Forest Radio Club

This club was organized for the purpose of extending good fellowship and also to improve the knowledge of radio. Most people know how to tune a set and pick up stations, but few know what is happening when they turn the dials on the action which occurs within the set. We not only learn how to operate but also to take care of a set.

Don't be afraid to come to our meetings and ask questions. We will not answer them in a technical way, but in the simplest language possible.

The club deserves a little credit for the use of the radio, which was built last year by its members that was able to pick up the afternoon broadcast of the State Basket Ball Tournament at Madison through Stevens Point.

Officers for this year were as follows:

President—Charles Scholten

Vice-President—Alfred Kirkevold

Secretary and Treasurer—Katherine Trastek

Top row—Klein, Hessel, Kirkevold, Christianson, Scholten, Krysak.
Bottom row—Kabot, Wergen, Trastek, Rohrbach, Bull, Larson.

Commercial Club

This club, among the peppiest and snappiest of organizations, has been "steppin' her up" this year at a lively gait. This is largely due to Miss Anna Schwartz, our adviser, who has acted as coach for the several plays presented by the club.

The officers elected were:

President—Alice Stoltenberg

Vice-President—Roman Skoracky

Secretary—Frances Thompson

Treasurer—Eleanor Herman

Ass't Treasurer—Goldie Phillips

The plays together with the candy sale were very successful and well attended. The first play was given during the football season and was called the "Football Game." A comedy, "The Syncopated School" was given as an added attraction. Later, another play, "Matrimonial Venture," was presented which proved equally successful.

The club consists of both seniors and juniors, who accomplished much in contest work last year.

Top row—Eierman, Herman, Wigen, McCauley, Schwartz, Joyce, Trastek.
Bottom row—McGraw, Head, Shebesta, Peters, Stoltenberg.

Commercial Club (*continued*)

Two contestants were entered in each event of the commercial district held at Two Rivers last spring. The contestants won enough high points to enable our school to attain the highest number of points. Eight of these contestants went to Whitewater where the State Commercial Contest was held. High honors were won, giving us a total of 51 points—the highest total won by any school. 99 schools were represented.

The following students took part:

Helen McGraw	Senior Typing	2nd place
Alice Stoltenberg	Junior Typing	1st place
Katharine Trastek	Junior Typing	6th place
Eleanor Herman	Penmanship	1st place
Luella Wigen	Penmanship	4th place
Raymond Shebesta	Rapid Calculation	4th place
Evelyn Eierman	Junior Bookkeeping	
Kathleen Joyce	Senior Bookkeeping	

Among the trophies brought back were: School cup which was given for winning the most points in the state, rapid calculation trophy and penmanship trophy.

"M's" were awarded to those placing in any of the first five places in the state contest.

Fourth row—McKeough, Lambries, Peterson, Seidl, Zendala, Schmidt, Stuempges, Pankopf, Stahl, Balkansky, White, Coffin, Muchin.
Third row—Norris, Halloran, Frye, Hecker, Healy, Wellhoefer, Jaworsky, Trainor, Skoracky, Sachse, Aumann, Long.
Second row—Tinder, Tomchek, Phillips, Stoltenberg, Miss Schwartz, Nemitz, Wojta, Shebesta, Larson.
First row—Podhola, Peronto, Franke, Carbon, Kott, Kraemer, Hartwig.

Commercial Club (*continued*)

The District Commercial Contest of 1926 was held at Sheboygan, April 17. Manitowoc again acquired the largest number of points reaching a total of 45 points. The following are those who took part in the contest:

Rose Jun	Senior Bookkeeping		1st place
Ella Popp	Senior Bookkeeping		2nd place
Alice Stoltenberg	Senior Typewriting	Net 72 words	1st place
Katherine Trastek	Senior Typewriting		
Marian Torrison	Beginning Bookkeeping		1st place
George Rand	Beginning Bookkeeping		2nd place
Walter Olson	Junior Typewriting	Net 52 words	2nd place
Ruth Hollander	Junior Typewriting		
Lauretta Wojta	Shorthand		1st place
Helen Johnson	Shorthand		2nd place
Leslie Kuplick	Rapid Calculation		1st place
Raymond Lippert	Rapid Calculation		2nd place
Dorothy Stangel	Penmanship		4th place
Amanda Bachus	Penmanship		5th place

Top row—Kumbalek, Lippert, Panosh, Newhaus, Bleichwell, Bedore, Harkins, Schuler, Urban, Tomchek, Nimetz, Lohse, Doolan, Fierst, Mueller, Heise.
Third row—Thompson, Burkart, Herman, Krueger, Kestley, Meany, Muchin, Kiel, Lambries, Mahnke, Goetz, Kawalle, Diebert, Groll, Hollander, Knutson.
Second row—Armbuster, Esternik, Smalley, Mrotek, Brick, Miss Schwartz, Mittnacht, Specht, Hoffman, Peronto, Sohrweide, Tadych.
First row—Ourada, Peronto, Levenhagen, Herman, Hynek, Seidl, Grams, Kestley, Kunz.

Razz-U-Club

Several years ago, when we had a district championship team, we had school spirit that was equally as good as the best in the state. Feeling that the spirit was dying and that support was needed for all our school activities, the Razz-U-Club was organized.

We needed a little entertainment at mass meetings. Then the Razz-U-Club got together and appointed a famous entertainment committee in care of Chairman "Von Hindenburg" Kadow, who saw to it that entertainment aplenty was a feature of all basketball games, mass meetings or debates. To him we must give a little credit although his famous last words are not always original.

We boast of nothing, having been licked soundly after accepting a challenge of the Girls' Athletic Club to a little yelling contest at a basketball game, but we seemed to have more endurance in the end. Because of the notoriety of the club and its sociable members, we have admitted as members every football, track and basketball player. This was more or less of an honor to the frosh and sophs of the teams whose classmates could not gain admittance.

The Club presented a play in the auditorium, the proceeds going to the club for a "good time." The music was furnished by the Razz-U-Club orchestra and the cast for the play was almost entirely picked from the club, (except for the girl players).

Numerous emblems and colored wearing apparel signified an ambitious club member.

Top row—Halverson, Mleziva, Mahnke, Kott, Seidl, Kirkevold, Schiffleger, Boswell, Schipper, Gallager, Herman, Bodwin.
Middle row—Hecker, Bast, Fehrman, Strub, Woolman, Isselman, Meyer, Borchert, Kohls, Alt, Gentgen, Halversen, Tomchek.
Bottom row—Dietl, Vraney, Muchin, Zinkel, Mr. Meisnest, Holtz, Schmitt, Johnson, Dicke.

Razz-U-Club (*continued*)

Mr. Stangel, Mr. Head and "Pa" Meisnest were frequent visitors at our club meetings and joined in the yells and songs for the spirit of old M. H. S.

Besides the wonderful things the club has done for the school and community, which we purposely forgot to mention, we may give you an idea of what noted men really were members.

In the Junk committee we have the Muchin "brudders," to say nothing of the grocerman "Tank Mahnke," and the great philanthropist "Melberg," Captains F. X. Murphy, Ray Meleziva (Bohemia) and Captain Danny Do-Nothing Peppard, "Speed Demon" Kunz and Mushmauf Halverson with long geared Schultz and other noted men of the club just like Washington and Lincoln, elected as officers:

Pigeon Toed Zinkel—President

Blow-Heavy Holtz—Secretary-Treasurer

Do Little Bodwin—Cheer Leader

Silent Melberg—Ass't Cheer Leader

"Pa" Meisnest as adviser

And what happens when you've read the last page of a book—there is no more.

Top row—Ristad, Lueth, Murphy, Schultz, Christiansen, Scholten, Kruck, Reiber, Schmitt, Wuellner.
Second row—Coffin, Wagner, Johnson, Lambries, Skoracky, Shaw, Hughes, Meisnest, Shebesta, Vraney.
Third row—Gorychka, Muchin, Kletzien, Melberg, Mr. Meisnest, Kunz, Schuetze, Zmeskal, Kabot.

FLAMBEAU

Girls' Athletic Club

Officers:

President—Alice Miller
Vice President—Frances Ritchie
Secretary—Frances Thompson
Treasurer—Mary L. Hughes
Freshman Representative—Elizabeth Shimek

Emblem Wearers:

Magdalyn Aumann
Ruth Cahill
Anna Duben
Elinor Geigel
Lucille Hall
Lillian Keune
Frances Ritchie

Colors:

Orange and Blue

Motto:

"Honor before honors"

Requirements for Emblems:

The wearer must be an active member of the Girls' Athletic Club for at least two years.

The wearer must take an active part in at least one competitive interclass event in one of two years. She must take part in three-fourths of the games played.

She must have earned seventy points.

She must know the fundamental rules of three of the following games:

Girls' Basket Ball
Base Ball (Indoor)
Volley Ball
Tennis
Hockey
Bowling

Top row—Teteak, Jun, Balkansky, Boettger, Schmatz, Pieschel, Duben, Kletzien, Zendala, Keune, Halloran, Goldie, Bruns.
Second row—Brick, Krueger, Cahill, Miller, Frye, Wojta, Blaesser, Nemetz, Aumann, Skoracky, Norris, Hoffman, Sohrweide.
Third row—Herman, Podhola, Dier, Georgensen, Carbon, Miss Rummele, Kott, Kraemer, Eierman, Young, Diebert.
Fourth row—Thompson, Kestly, Murphy, Kunhle, Mittnacht, Kunz, Dettman, Heise.

Girls' Athletic Club (continued)

Requirements for sweater or tennis racquet, (presented to the two seniors having the highest number of points over 1000):

Membership in club for four years
Emblem earned
Must be an active member
1000 points earned in two years
No standing under a "D" in sophomore, junior, or senior year
Must be a member of one interclass team playing full season
Know fundamental rules of:
Girls' Basket Ball
Baseball (Indoor)
Volley Ball
Tennis
Hockey

1925 Girls' Track

1. 50 yard dash		
Stella Healy	first	
Gladyce Pratt	second	7"
Evangeline Westphal	third	
2. Basketball Throw		
Doris Fitzgerald	first	
Harriet Zeran	second	40' 3½"
Esther Waarum	third	
3. Shot		
Marion Sanderson	first	21' 11½"
Harriet Zeran	second	
Germaine Kestley	third	
4. Running Height		
Kathleen Joyce	first	4' 2"
Frances Ritchie	second	
Stella Healy	third	

Top row—Ludwig, Williamson, Urban, Steumpges, Kabot, Harkins, Damask, Doolan, Hememick, Porubkansky, Kunish, Hollander.
Second row—Wigen, Houghton, Burkart, Mrotek, Schmidtman, Kuffel, Witt, Kolbeck, Bliechwell, Golseth, Menchal, Krummel.
Lower row—Giegel, Hessel, Petersen, Miss Rummele, Windus, Musil, Shinabeck, Wuellner.

Girls' Athletic Club (*continued*)

5. Discus		
Marion Sanderson	first	36′ 5″
Harriet Zeran	second	
Eather Waarum	third	
6. Standing Broad		
Doris Fitzgerald	first	6′ 7″
Stella Healy	second	
Lucille Schroeder	third	
7. Baseball throw		
Frances Ritchie	first	148′ 6″
Marion Sanderson	second	
Germaine Kestley	third	
8. Mile Relay		
Juniors	first	
Sophomores	second	
Freshmen	third	

Result of Track Meet by classes:

Seniors	28 Points
Juniors	25 Points
Sophomores	10 Points
Freshmen	9 Points

Top row—Pech, Ladwig, Matznik, Bachus, Fricke, Stanton, Richardson, Schuster, Beers, Zeran, Hoyer, Boettger, Goetz.
Third row—Larson, Young, Bloedorn, Antonsen, Worfel, Rhode, Sobiesky, Kohls, Smith, Hudson, Rusbolt, Kaderabeck, Rhode, Stransky.
Second row—Endries, Endries, Johnson, Gilbert, Meyer, Miss Rummele, Molay, Herman, Koehler, Pleuss, Schrank.
First row—Guse, Vits, Rahr, Forester, Posvic, Kestly, Glischman, Esternick.

Girls' Athletic Club (continued)

VOLLEY BALL

The freshmen played the sophomores in the first game and met defeat; the juniors also lost their first game to the seniors. The sophs then played the seniors, won and capped first place with the seniors close behind for second. The freshmen showed up in the second game by defeating the juniors.

Results:

Juniors—4th
Freshmen—3rd
Seniors—2nd
Sophomores—1st

The state free throw contest took place before the Fond du Lac-Manitowoc game, March 5. Elinor Geigel capped the state individual first place with 27 out of 50 throws.

The girls' team consisting of:

Elinor Geigel
Lillian Keune
Odelia Burkart
Josephine Beers
Adeline Kawalle

came out on top by receiving the first place in the state. Each has been awarded a gold medal and the school will receive a cup.

The Girls' Athletic Club was formed this year, under the supervision of Miss Rummele. The club was always represented wherever pep was wanted and is a competitor of the Boys' Razz-U-Club.

The club showed its appreciation of the work which the football and basketball boys have done by presenting a box of candy to each boy.

Now, can you find a peppier club in this school?

Top row—Cool, Radel, Novy, Biebritz, Erdman, Widegartner, Tomchek, Nemetz, Lohse, Sheridan, Vetting, Bleichwell, Manthey.
Second row—Johannes, Zarnik, Fricke, Gilbert, Orlop, Sleight, Eichorst, Neumeyer, Eberhardt, Bedore, Bonin, Armbuster, Ott.
Third row—Konop, Kritek, Armbuster, Wagner, Miss Rummele, Meyers, Kelly, Skoracky, Sitkawitz.

Tennis Club

The new tennis courts have enabled Lincoln High School to add another to its list of sports. Of course, now that we have these fine courts, we want to keep them in good condition. We also want to get as many people interested in the sport as possible. It is for these reasons that the tennis club has been organized. The club consists of boys only, although there are some girls that play very well. We believe that the club has succeeded in stimulating interest in tennis. However, we need the cooperation of every player who uses the courts, in order that they may not be mistreated.

The officers of the club are:

President—Clayton Shaw

Vice President—Harold Kohls

Secretary and Treasurer—James Kalmus

The first big event this season is the singles tournament. After the tournament, each player will be given a ranking. Then each player may challenge the two players above him in the list. We can, in this way, find our best players and these men will represent us in the matches with other schools. Matches have been scheduled with Two Rivers, Sheboygan and Appleton. We may also play Fond du Lac and Oshkosh.

Following the singles tournament, a doubles tournament will be run off. Prizes are offered to the winners of both events.

Join the club, play tennis and we will have a winning team on the courts.

Woolman, Lorfeld, Kemper, Aslackson, Buerstatte, Schultz, Roth, Toby, Zmeskal, Kuhnle, McMullen, Wagner, Schmitz, Kabot, Strub, Bast, Hoeft, Bodwin, Duebner, Holtz, Schipper, Vraney, Schultz, Kalmus, Isselman, Meisnest, Schiffleger, Kunz, Jaworski, Shaw, Kohls, Zeischold, Mr. Ludwig.

Girls' Glee Club

The Girls' Glee Club under the direction of Miss Mildred Schuette is composed of fifty members, the officers being as follows:

President—Violette Neils

Vice President—Florence Forester

Secretary-treasurer—Violette Wigen

The club has been doing very good work this season. Besides the regular work the club had a candy sale and gave a costume party. At this party they played games and danced, refreshments were served and prizes were awarded for the best costumes. The members also took part in the concert that the band gave.

The club meets on every Thursday night in the music room at 3:50.

As a symbol of membership in the club, pins in the form of an eighth note were obtained.

Top row—Williamson, Griffin, Dittmar, Groth, Neils, Oesau, Begalke, Gauthier, Gallagher, Groll, Vogt, Kaderabek.
Second row—Norris, Eberhardt, Hollander, Endries, Specht, Gerl, Gilbert, Christensen, Kohout, Pech, Krueger, Kestly, Hanson.
Third row—Witt, Hoffman, Reimer, Wigen, Eichorst, Miss Schuette, Rosinsky, Blanchard, Kraemer, Christensen, Rodewald.
Bottom row—Huhn, Forester, Hallemeyer, Yindra, Peterson, Rodewald, Esternick, Degenhardt.

The Band

The band has been practicing the sixth period on Mondays and Wednesdays and sometimes on Fridays. The members have worked hard to better the band as much as possible and would like the cooperation of all the students.

Owing to the fact that many members of the band graduated, the band is unable to go to the tournament. Although the tournament is near, being held at Green Bay, the band is unable to go because they would have to enter the A class and this is impossible under the present handicap.

A band club has been organized consisting of the band members. At the first meeting the officers were chosen and are as follows:

President—Herbert Kasten
Vice-President—Eulalia Boettger
Secretary—Donald Hacker
Treasurer—Edward Gentgen

It is hoped that the plan will prove satisfactory, as it has in other places. The meetings will be held regularly and any points of interest to the welfare and progress of the band will be discussed. Mr. Mais, our director, is also the adviser of the new club.

The band has played at all the basketball games, football games, snake dances and some of the other entertainments given by the high school.

The annual April concert was given by the band April 23. The funds were used to lessen the debt contracted by the buying of suits and music. The program consisted of overtures and marches worked up during the course of its year.

Many new members have joined the band this year making the membership about thirty-five.

We hope the band is enjoyed by all because its members have put forth their best efforts to make it a success.

The following students now belong to the band:

Bb Cornets

Edson Andrews
Eulalia Boettger
Paul Jacklin
Harry Krysak
Edward Gentgen
Frederick Guse
Florence Forester
Elmer Seidl

Bb Clarinets

Herbert Kasten
William Wagner
Donald Hacker
Howard Ashby
Lewis Maliski
Stanley Zogrodnik
Charles Heyda
Reuben Geodke

Trombones

Rhinard Zunker
Richard Kestly
Harold Schmidt

Drums

Charles Herzog
Joe Kellner

Eb Clarinet

Richard Schaus

Saxophones

Charles Leuth (Tenor)
Theodore Teitgen (Alto)
Leo Sobush (Baritone)
Francis Deitl (Alto)
Leonore Healy (Alto)
Dorothy McCabe (Soprano)
Florence Langrill (Soprano)

Bass

Clifford Bodwin

Baritones

Chester Teitgen
Isadore Schwartz

Horns

Edward Persen
Donald Drum
Harvey Schultz

Tenor

Lora Posvic

1926

Dear Georgia
I hope you will have a good
time in your sophomore year
Joe Kellner

FLAMBEAU

Forensics at Lincoln High

Our school has entered into almost every field of competition sponsored by the schools of the Fox River Valley League. In general activities the name Lincoln High School of Manitowoc stands out among the best schools.

In order to compete in all the league contests, contestants must be entered in extemporaneous, forensic, oratorical and declamatory work.

Talent along either of the aforementioned activities is bound to be found in a group of about one thousand students. Speaking before an audience of that many students is certain to show that a student who can speak up for what he believes and thinks is an exceptional student. When a person lacks the ability to speak before an audience, he may be able to express his thoughts in the form of an essay or oration. Sometimes a person may be able to deliver the thoughts of others in a convincing manner. Therefore, it is a combination of journalistic and oratorical ability that makes for success in this line.

Teachers and coaches have been secured by our school to direct the preparation of our contestants for these contests. A school that can put forth a group of good speakers has a reputation that will be recognized by any school or college in the world.

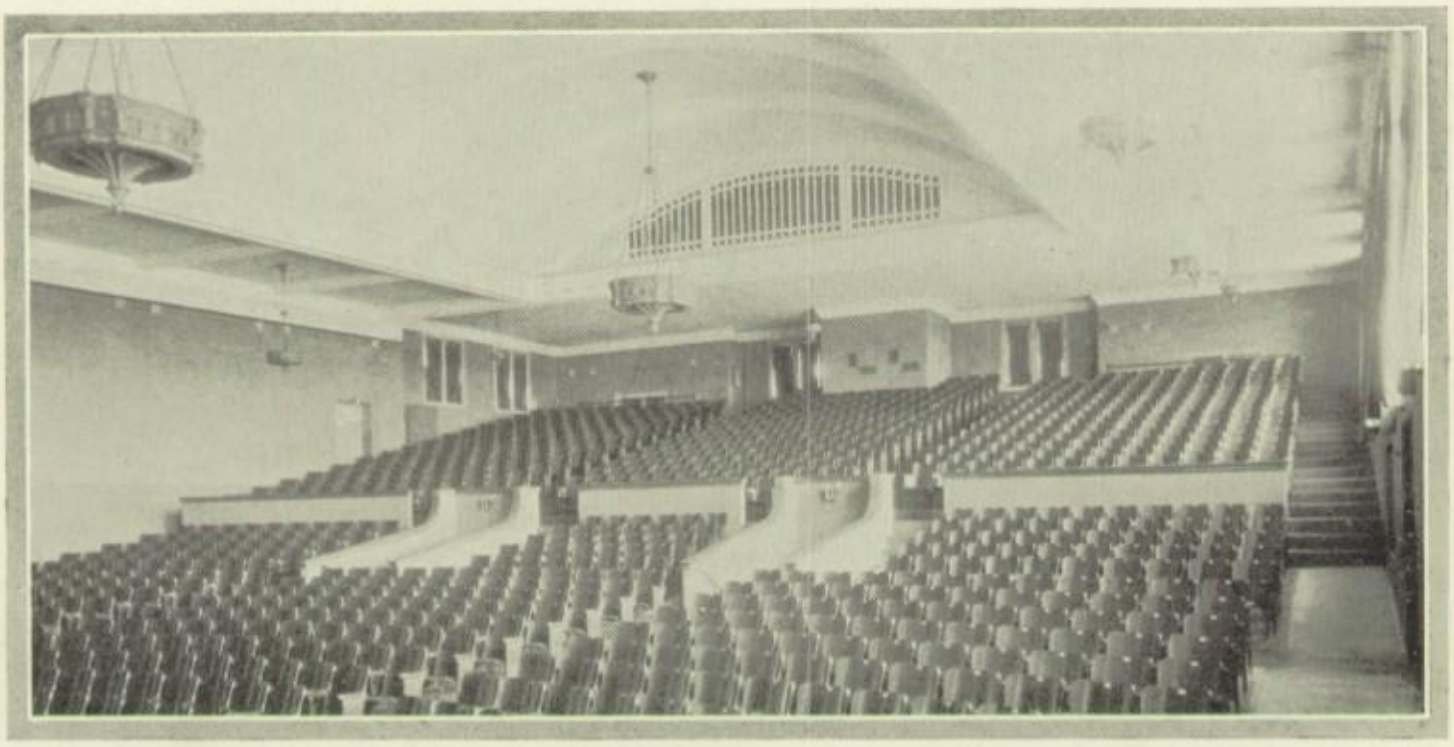

From the Stage

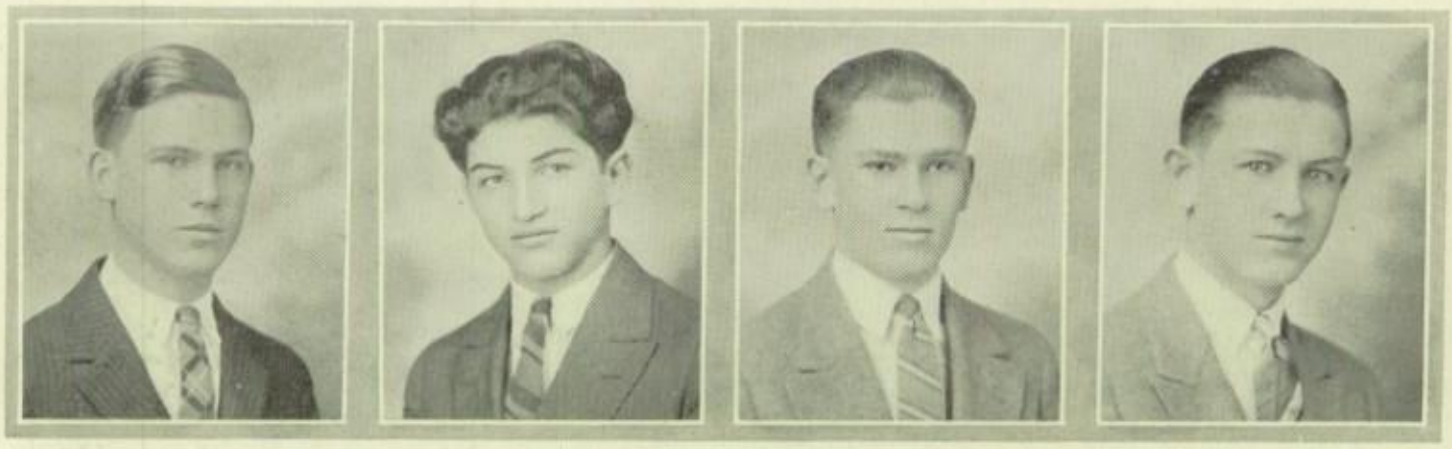

Harold Schiffleger *Jacob Muchin* *Herbert Lorfeldt* *Alvin Vraney*

Debate Teams

The M. H. S. Debating Teams were unusually successful this year; although our affirmative, pitted against the East Green Bay negative, one of the strongest teams in the conference, lost a hard fought battle, 2-1, the negative came through in wonderful style, decisively defeating the Appleton affirmative, 3-0. Our teams this year represented some of the best ability the school has ever produced.

Affirmative

The affirmative was a sensation; to say the least. And why not? Harold's talent in debating is equalled only by his prowess in athletics. Jacob's matchless delivery is unsurpassable. Herbert, the master-mind, seeing all, knowing all, hearing all, always carried the heavy part of the argument, and in case of emergency, Alvin was always ready to step in and carry the team to victory.

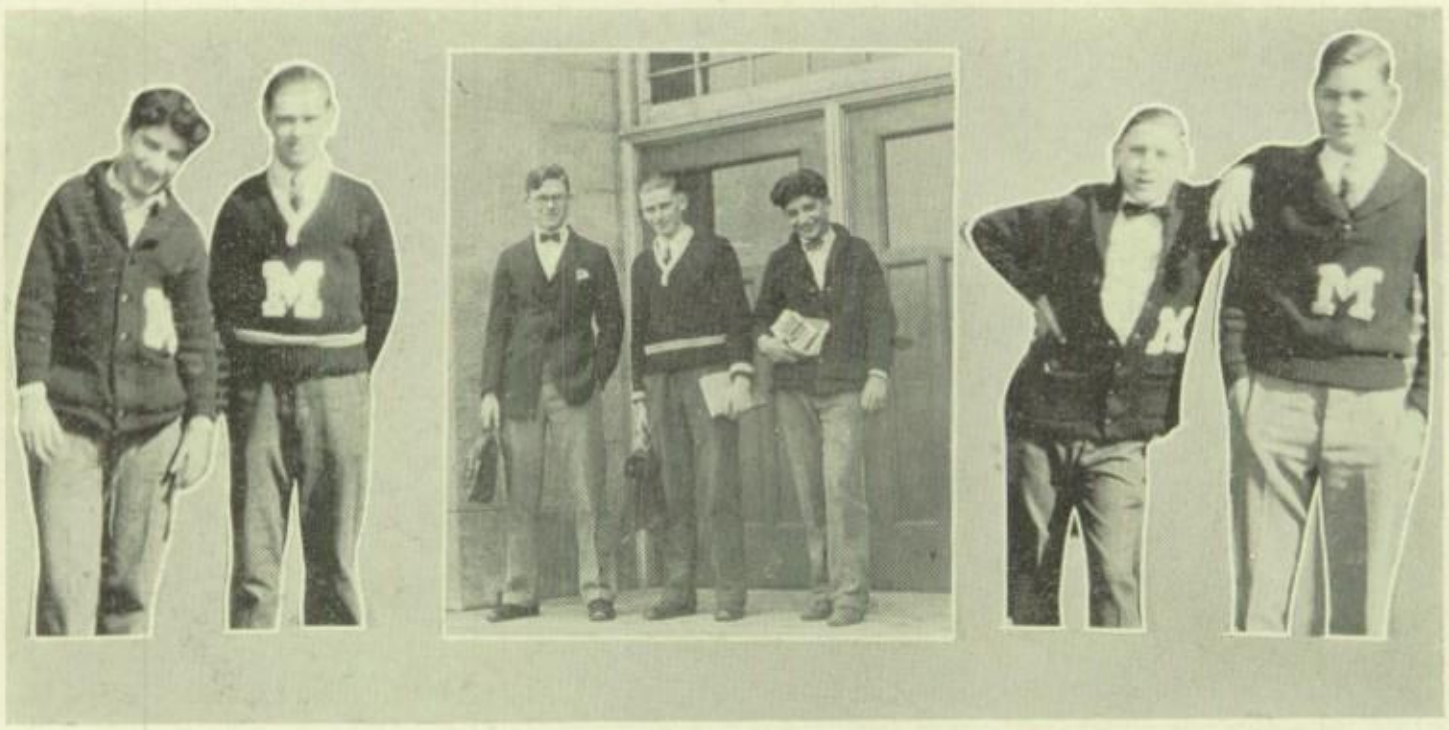

The Affirmatives

James Kalmus *Dorothy Duhnke* *Arnold Holtz* *Chester Halverson*

Negative

Never has a team arisen so brilliant, so stirringly eloquent, so all-destroying as our invincible negative. Never was there a debater so thorough, so persistent, as "Jimmie;" so forceful—as was Dorothy; or so convincing, so marvelously gifted with imaginative fervor as was Arnold. With Chester, veteran of many a wordy conflict, as utility man, Miss Ewell bound that team into a perfect and indestructible unit, fired with the living flame of an unconquerable spirit.

The Negatives

Margaret Norris
Declamatory
Contestant

Jacob Muchin
Oratorical
Contestant

Declamatory

Oratory

Extempore

Manitowoc High School's representatives in all lines of forensic activities have been very successful this year. The ability which Margaret Norris exhibited in the portrayal of the characters of "Humoresque" gave her the honor of first place in the interclass declamatory contest of Lincoln High and the honor of representing her school at the district contest at Marinette. Jacob Muchin's forceful delivery earned third place for him in the annual district oratorical contest at Appleton. Herbert Lorfeld's clear thinking and convincing speech enabled him to win fifth place in the extempore speaking contest at Oshkosh; but we believe that Herbert's ability in this line ranks among the very highest.

In order to choose the best talent in the school for these contests, a number of preliminary contests are held. In declamatory work, the winners of first and second place in the interclass contest were both representatives of the Senior class,—Margaret Norris and Dorothy Duhnke having been selected by the judges. In oratory, two winners from each class participated in the final contest, in which Jacob Muchin was selected to represent us as regular speaker, and Chester Halverson as alternate. After a preliminary contest in extempore speaking, Herbert Lorfeld and Alvin Vraney were chosen as regular and alternate speakers. Extemporaneous speaking is probably the most difficult of all forensic work. It requires a thorough knowledge of all current topics, and the ability to organize and deliver a speech on any one of them upon a few minutes' notice. We are very proud of the work of our representatives, and will try hard to keep up their standard.

FLAMBEAU

Publications at Lincoln High

"An activity of some sort for every student." Those who have selected journalistic pursuits certainly have a varied and a bountiful field from which to select. An annual, the Flambeau; a magazine, the Manitou; a paper, High Lights; and weekly editorials, School Notes, all afford plenty of opportunity for all students interested in this field of work.

The Flambeau, the school annual, is a publication which affords the greatest satisfaction and pride not only to the graduating class, but to the school as a whole. Memories worthy of retention are enveloped within the covers of this book as are seldom found elsewhere.

Next, the Manitou comes up for consideration. The happiest hours in later life that any person will enjoy will be found in reading copies of our school magazine. A compact resume of a student's entire school life is cataloged and filed within the copies of our Manitou.

The High Light was an interesting experiment conducted by the Manitou Staff. The Staff wished to determine whether the students preferred a magazine or weekly paper. The Manitou was encouraged and the High Light discontinued so the magazine must be the students' preference.

The weekly School Notes furnish the people of Manitowoc as well as the students with the doings of the high school.

To further interest in journalism, a class of juniors has been organized for the past two years. This class included many members of the regular staffs of the publications. Here these staff members learned many necessary facts in the publication of school as well as city newspapers.

The Campfire Circle

FLAMBEAU

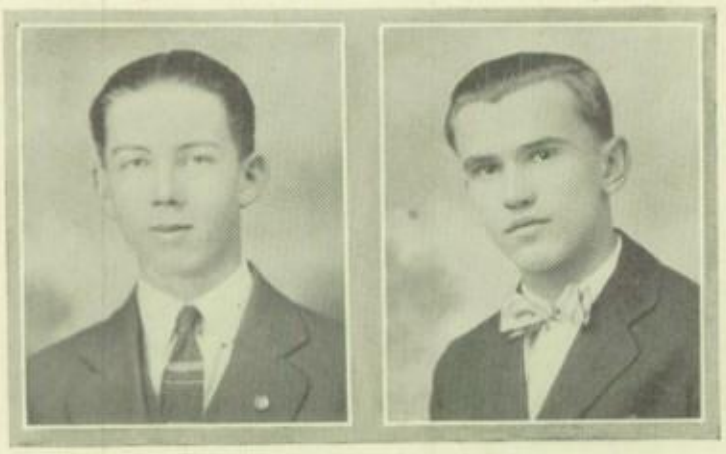

Chester Halverson
Editor in Chief

Arnold Holtz
Business Manager

Manitou Staff

A monthly publication of the early twentieth century was begun in 1901 by a distinguished group of able students, devoted to the task of refreshing and uplifting the minds of their fellow-students. The noble work they so well began has been ably continued by a succession of staffs of ever increasing brilliancy. Their sole work has been to bring to the minds of their fellows, stories of a stirring emotional nature among them a select few, by the notorious Charles Lueth urging within them a desire for the good, the right, and the ideal; to suggest by uplifting editorials the means by which to show their true respect for their Alma Mater, often exemplifying the stainless lives of the staff in general, and the athletic department in particular; to cool and refresh the weary mind and the aching heart by the subtle humor of Brandt and Kadow, the cartoons of Vraney and Schipper, not of a low or vulgar nature, but calculated to have a puissant effect upon character, while affording irreproachable and irresistible entertainment; to picture again for them amusing incidents, exciting battles, or the toils and travail of a forgotten day. This has been their one and only aim.

In the staff of 1925-1926, which has so well performed its part in this important duty, we find some of the most remarkable characters in all Lincoln High, if not in the world. Look them over.

Top row—Uek, Kabot, Meisnest, Halverson, Vraney, Wanless, Lueth, Schultz, Schipper, Hughes, Zinkel, Persen.
Bottom row—Brandt, Kelly, Johnson, Diebert, Miss Markham, Bingham, Gerl, Westphal, Seibel, Eierman.

1926

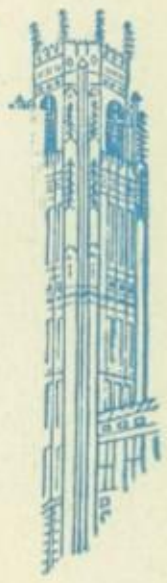

The Manitou

Manitou Staff

1925-1926

Editor-in-Chief—Chester Halverson '26

Assistant—Jean Joyce '27

Business Manager—Arnold Holtz '26

Assistants—Gary Schultz '26
Frank Kabot '26
Edward Persen '28
Herbert Schipper
Henry Wernecke '27
Joseph Kellner '28
Leslie Brennan '28
Clarence Dufek '28

Literary—Charles Lueth '26
Rubie Diebert '27
Alois Uek '28
Howard Wanless '27

Foreign Language—Jean Joyce '27

School Notes—Mary Kelly '26
Jack Schmidtman
Evelyn Eierman '26

Broadcasting Station—Lucile Gerl

Athletics—Norman Zinkel '26
Thomas Hughes '27
Earl Meisnest '26

Alumni—Erma Westphal '26

Exchange—Helen Johnson '26

Humor—Helene Brandt '28
Thomas Kadow '27

Art—Alvin Vraney '26
Wilma Seibel '28

Art Adviser—Mildred Markham

Faculty Adviser—Pearl L. Bingham

FLAMBEAU

Helen Johnson
Editor-in-Chief

Marvin Fehrman
Business Manager

Flambeau

It has been the motive of the staff since we began our work in November to make our annual not only a pleasing record of our high school years but also a topnotcher, one which will be rated as such in the All-American rating.

The tower room and room 211 have been the scenes of much hard work. Every member of the staff has worked faithfully on his or her appointed task. Members of the staff, sent to the C. I. P. A. Convention at Madison came back with many new ideas with which to improve our Flambeau.

Through the Flambeau, the staff has tried to represent the student body of the the school in school spirit, aims, and ideals. It has been through the efforts of each member of the staff and the highly appreciated patience and time of our advisers that the Flambeau has been realized.

The Flambeau closes another year of work in a prosperous condition and the staff goes out with the hope that the future Flambeaus may grow and prosper as Lincoln High advances to fame.

Top Row: Kohls, Ristad, Lueth, Hoeft, Schiffleger, Halverson, Shaw, Vraney, Dueno, Meisnest.
Ses. Row: Sachse, Johnson, Meany, Gentgen, Fehrman, Frye, Blaesser, Houghton, Zinkel, Norris, Torrison, Peterson.
Bottom Row: Miss Rudolph, Popp, Kelly, Stangel, Thompson, Dier, Simmet, Hall, Miss Markham.

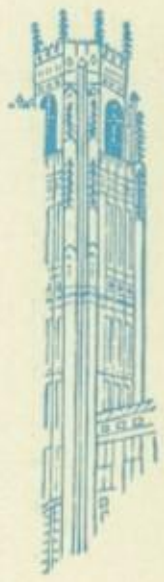

The Flambeau Staff

1926

Editor-in-Chief—Helen Johnson

Assistant Editor—Margaret Norris

Business Manager—Marvin Fehrman

Assistants—Earl Meisnest
Arnold Holtz
Norman Zinkel
August Dueno

Class Prophecy—Marian Torrison

Class Calendar—Gordon Houghton

Class Will—Robert Hoeft

Alumni—Doris Meisnest

Organizations—Dorothy Stangel
Lucille Hall

Snap Shots—Lois Blaesser
Ella Popp
Harold Kohls

Athletics—Harold Schiffleger
Clayton Shaw
Mary Kelly

Roster—Edward Gentgen
Charles Lueth
Phyllis Peterson
Lucille Thompson

Humor—Robert Ristad
Chester Halverson

Faculty—Shirley Sachse
Henrietta Meany

Art—Ladonia Frye
Alvin Vraney
Amy Simmet

Underclass—Gladys Dier

Adviser—Miss Verna Rudolph

Art Adviser—Miss Mildred Markham

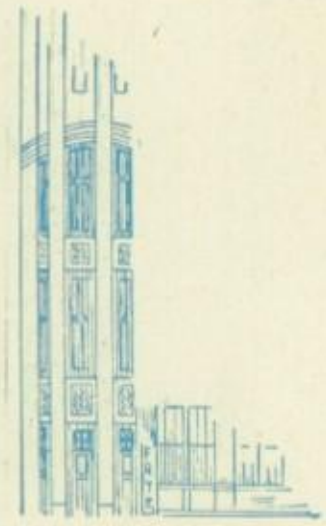

The Library

Of course, we all know that familiar voice of the assembly teacher, saying, "Library," but do we realize exactly what a force in our school life the library is?

Miss Ruddock, our librarian, and her eager assistants, the Library Board, are always willing to help us out of our difficulties when we can't find just the book we want.

The library contains reference books on every subject taught in high school, as well as on current topics. History reference books, science books, literature, fiction and other types of books are found on its shelves. The magazine rack is well supplied with current magazines of every description, from radio magazines, to magazines on travel and home life. Chicago, Milwaukee and New York newspapers, as well as the local papers and college papers find their way into the library. These are very useful to the student who is eager to become better acquainted with life outside his own small circle.

The library is especially helpful to those interested in debating, oratory and extemporaneous speaking. Current magazines are kept on file for their use, as well as textbooks on national and international problems. Any outside material needed is always willingly sent for, under the library's name.

The state and national governments are always printing material current problems of national interest. These are secured by the library, and put on file or on the reference shelves, to help the student interested in any of these outside activities.

The many reference books and encyclopedias are a great help to people who want a lot of information in small bulk. We certainly appreciate and use them, a great deal.

The library is a cheerful place, and is made that way by the ready smiles of those in whose charge it is.

The Library

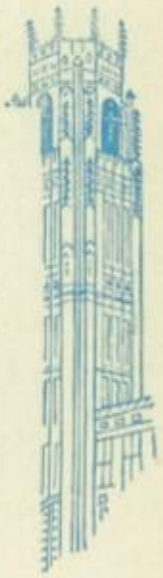

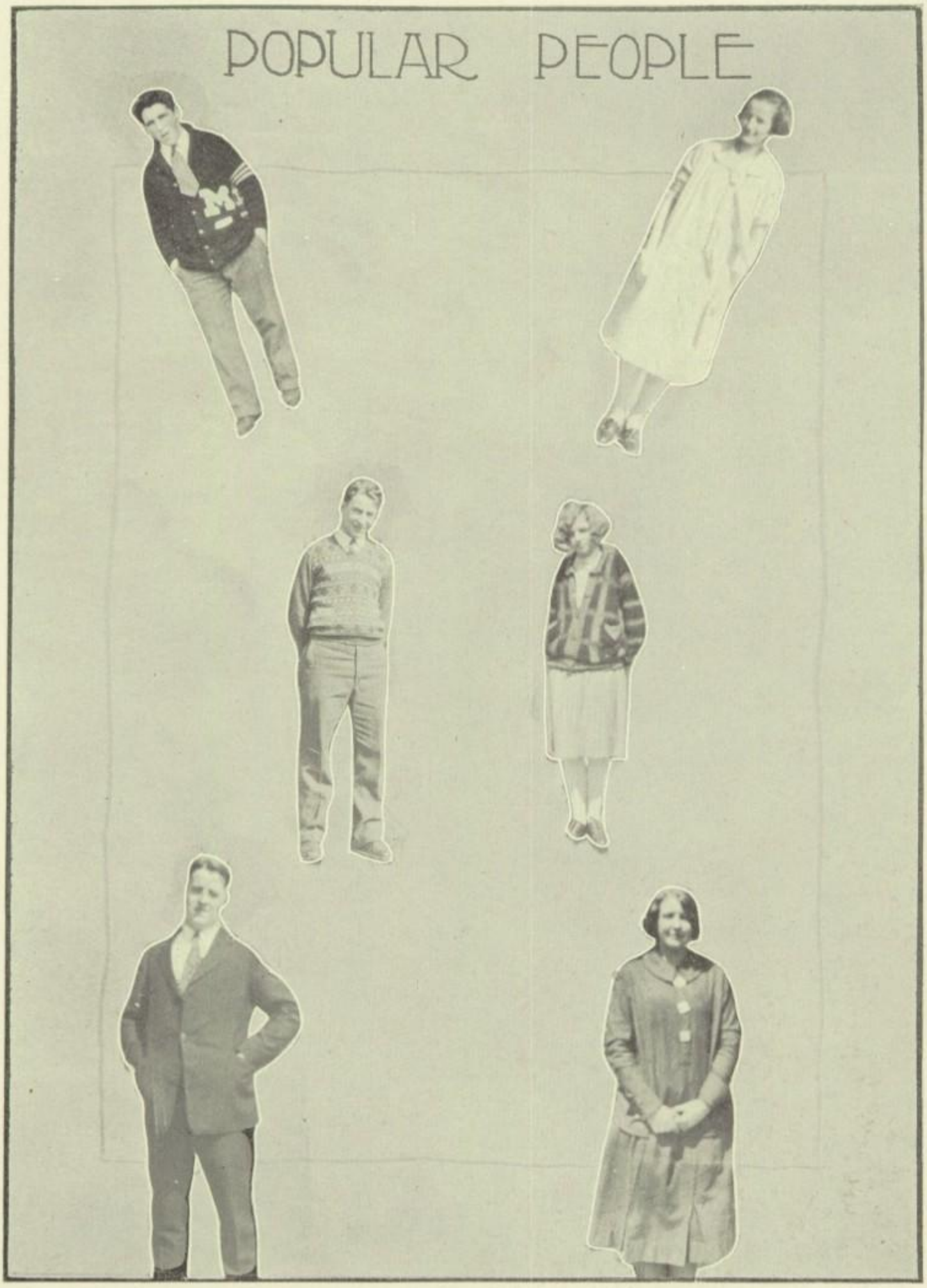
POPULAR PEOPLE

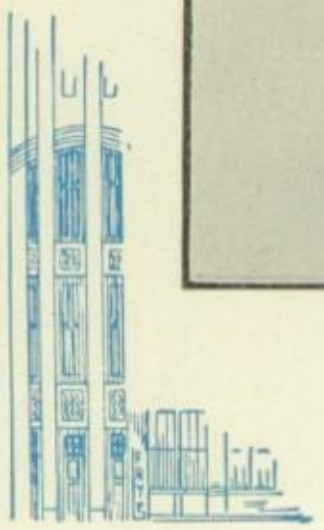

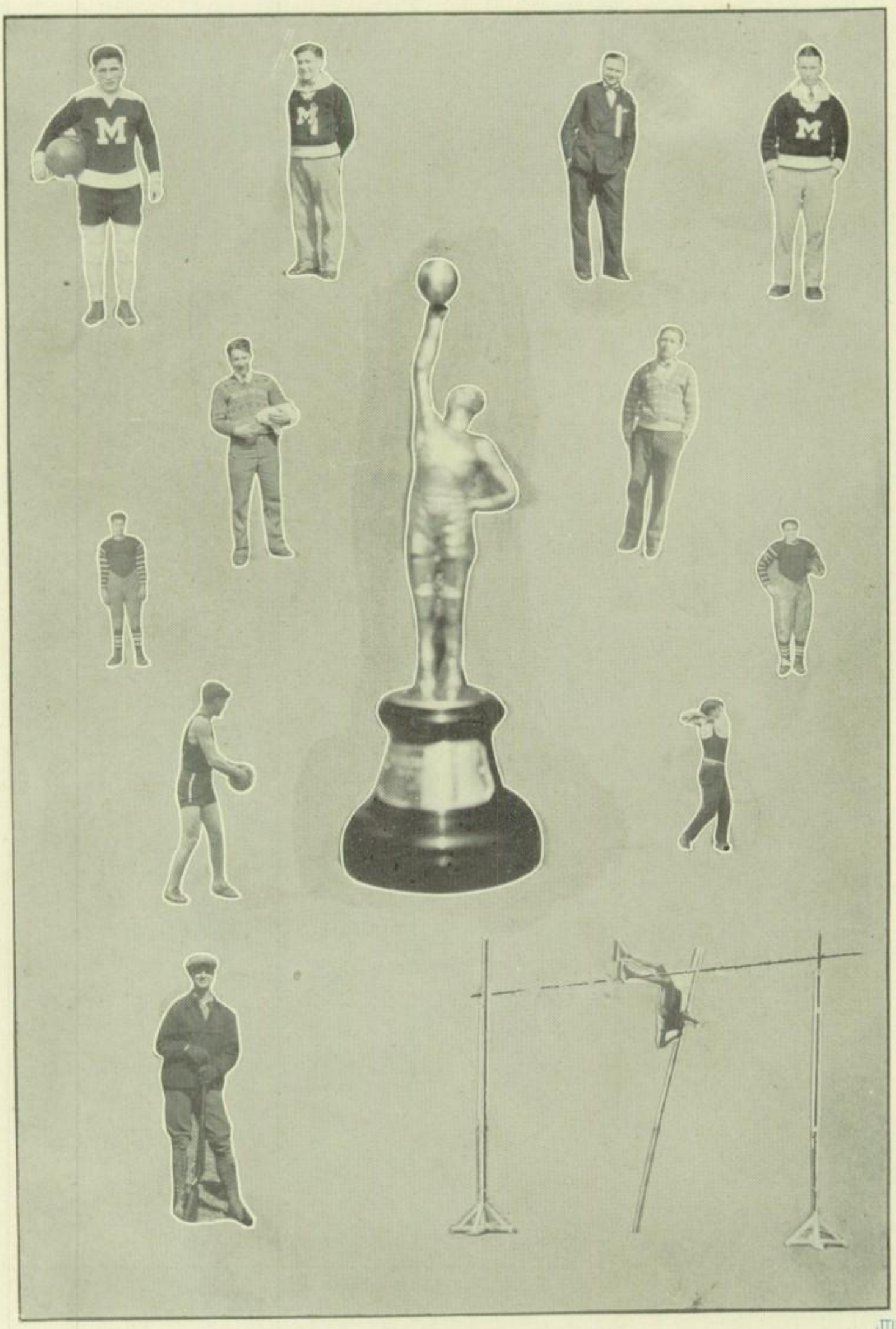

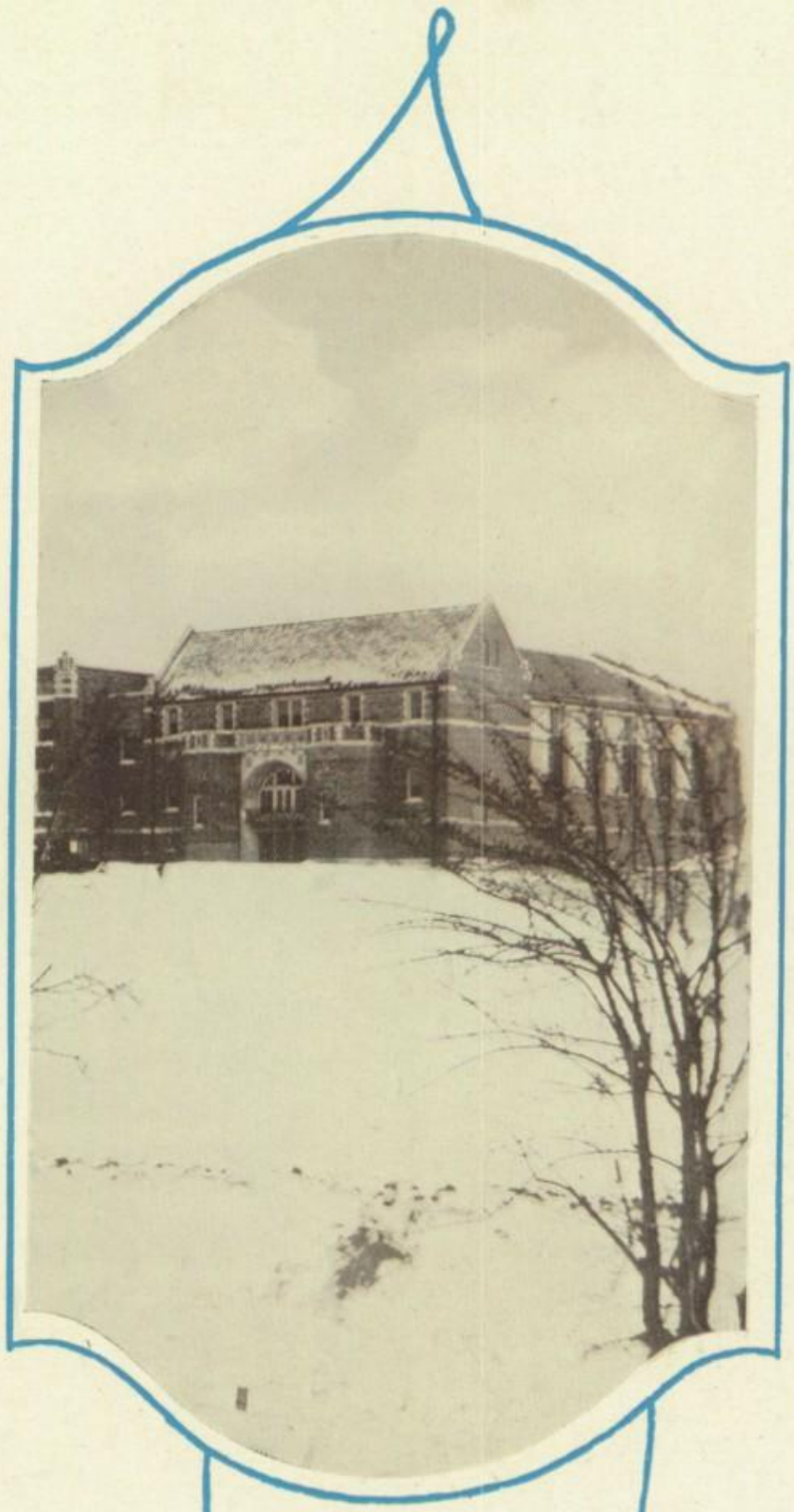

Athletics

Dear Georgia:
Remember the good
times we had together down
at the old Washington High. Don't
forget the night I walked home with
you. Here hoping that I'll be in one of
your classes next year. Love.
Chester Tilgin '29

Dearest Georgia:
I can't think of anything
to write, so here's wishing you
luck and success in your future
years. Even in love and marriage
Sincerely
Anita Seshan

Athletics at Lincoln High

The 1925-1926 season has been one of the most successful seasons ever experienced at M. H. S. The football team established a creditable record. Even though our opponents did score more points than we, we can say that this season certainly was one of our most successful football seasons.

The basketball team took a second place in the Fox River Valley Conference. They won the District tournament for the third consecutive time and then went to Madison and captured fourth place in the State tournament. They won fourteen games out of twenty played and it may be said that some of the best teams in the state succumbed to the attacks of our team. Basketball has always been and always will be the most popular major sport at M. H. S. The fact that more than twenty teams were organized in interclass basketball bespeaks the great interest which is prevalent throughout the school.

It is hoped that there will be interclass baseball. Baseball is not supported as it should be in high schools, for many have dropped it from their list of athletic activities. It is also hoped that interclass baseball will liven up interest in the national game in M. H. S.

Tennis has entered the list of athletic activities of many schools lately. There never has been an opportunity for tennis at M. H. S. until we acquired our new high school. But now that we have the facilities, tennis will develop and take its place as one of the popular activities. Already a club has been organized. Tournaments are to be played and possibly, at least it is hoped, there will be interclass and interscholastic matches.

An enviable track and field record has been established by M. H. S.

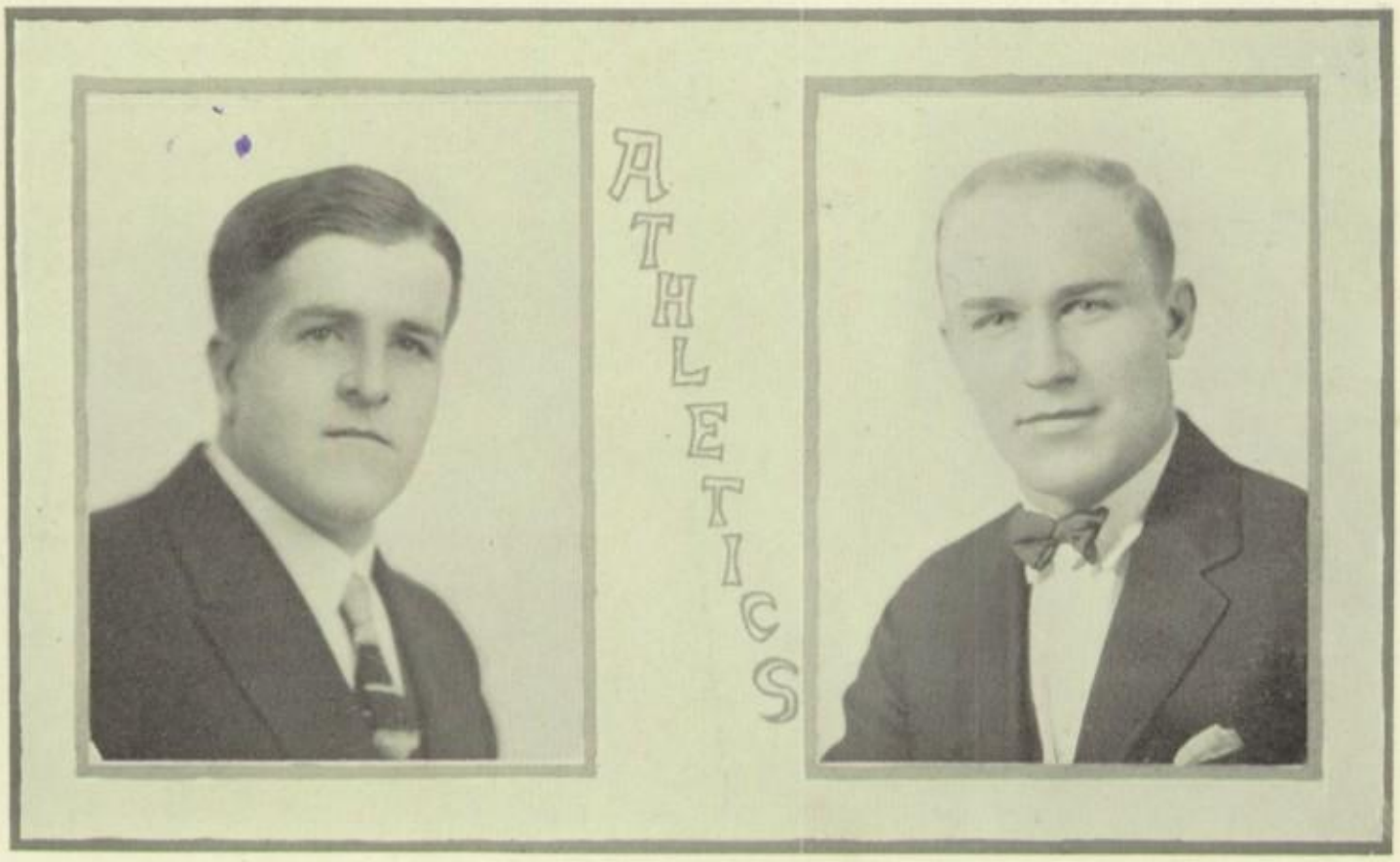

Mr. John, Coach

Mr. Peters, Assistant Coach

1926

Raymond Mleziva
Captain

Football

The football season was successful in that fifty of the high school boys took part in practive under the guidance of Coach John and Coach Peters.

Kewaunee and Manitowoc

On Saturday, September 26, the M. H. S. football team took its first scalp of the 1926 grid season, Kewaunee being the victim. The game was one-sided and Manitowoc's from the start. The score at the half was 31 to 3, in Manitowoc's favor. The team that played the greater part of the second half was composed of practically all second-string men. Neither team scored in the last half although Coach John injected his first team back into the fray in the last few minutes of play. Kewaunee usually has a good team, but they weren't in our class and failed to furnish the expected opposition. Cub Buck handled the game in fine style.

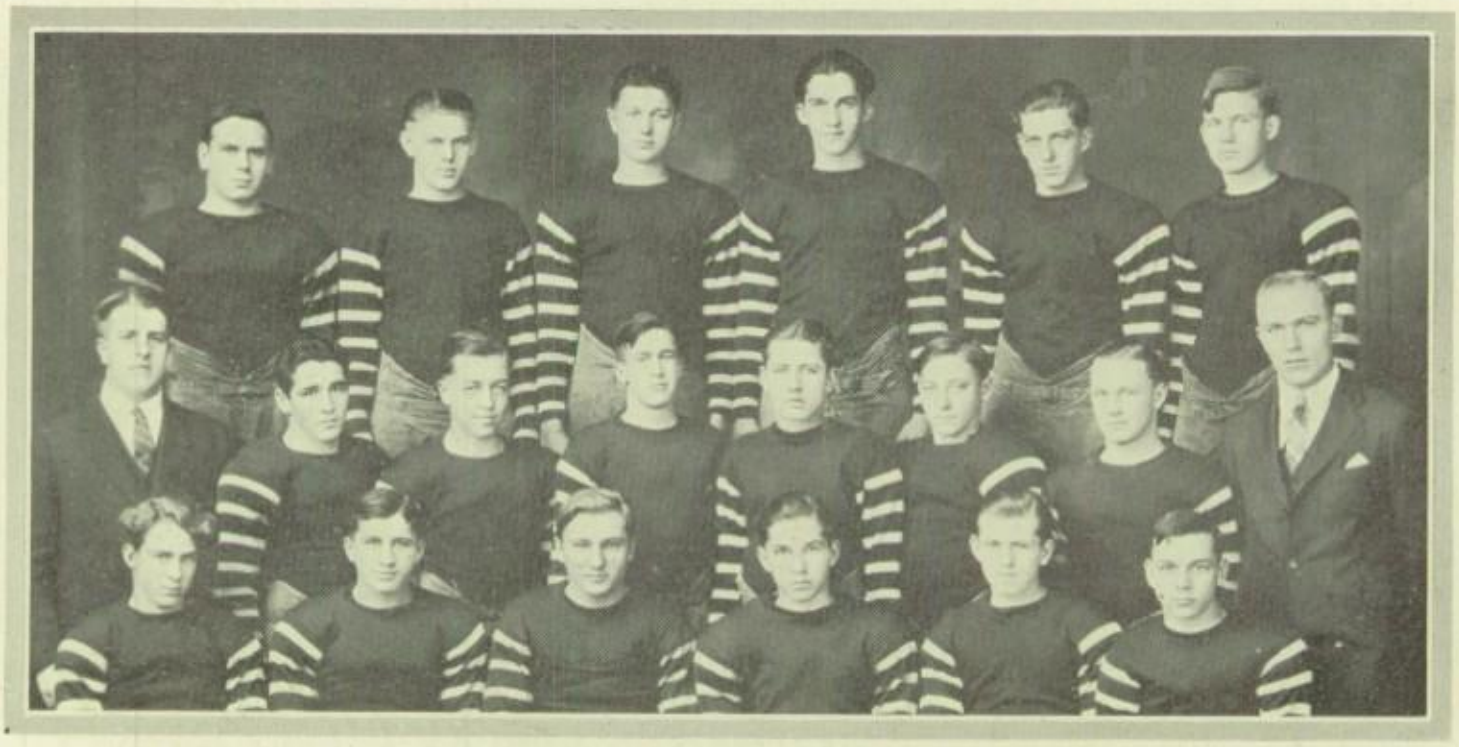

Top row—Mahnke, Kugler, Hallisy, Toepel, Kruck, Schiffleger.
Second row—John, Peppard, Zinkel, Hughes, Hansen, Schroeder, McConnel, Peters.
Third row—Wilda, Zmeskel, Mleziva, Fischl, Kohls, Newberg.

Football (continued)

Fond du Lac and Manitowoc

The team journeyed to Fond du Lac on Saturday, October 3, to play their first conference game of the season. Fond du Lac furnished stiff opposition to the team as usual. The M. H. S. men were primed to meet them, for the team of 1924 had lost a hard game to them by the close score of 6 to 0. The team did actually outplay Fondy in the first quarter but did not keep up the pace. It looked as though Manitowoc would win its first conference tilt but the game was lost by the score of 20 to 0.

East Green Bay and Manitowoc

The football team of East Green Bay High came here on October 10, and furnished the opposition for Manitowoc's second conference game. The M. H. S. team knew what was in store for them and played a good game, but the East High Team won the game by a score of 33 to 0. The score does not reflect upon the team. They didn't get the breaks. East made a touch-down in the first few minutes of play which seemed to take away the spirit with which the team had gone into the game, and consequently Manitowoc couldn't stem the tide.

Hold 'Em, Manitowoc

Football (*continued*)

Sturgeon Bay and Manitowoc

The team went to Sturgeon Bay on October 17, to play a team that loomed up somewhat like a dark horse. The team had enough of defeat and won that game by the score of 7 to 3. A goodly delegation of fans saw the team demonstrate its ability. The teamwork, and the play of both the line and backfield was excellent. They did start a little late, but got going and just marched ahead, playing straight football all the time. If the game had been prolonged another quarter the score would have been a one-sided one with Manitowoc on the long end of the count.

Sheboygan and Manitowoc

Sheboygan, our old and always formidable adversary, was the opposition to the M. H. S. gridmen on Saturday, October 24. The day wasn't at all conducive to buoyant play but rather to depressed and moody spirits, for it was raining. The game was played in a veritable sea of mud. The ball was very slippery and muddy and had to be cleaned by the officials several times during the course of the game. Then along in the fourth quarter, Manitowoc fumbled, a Sheboygan player picked the ball up and made a touchdown. It only served to electrify the M. H. S. team, and had the time not been so limited the team would have made a touchdown, such was the ferocity of the attack. It was a moral victory for Manitowoc, and Sheboygan must be content in saying that they were lucky in winning that game.

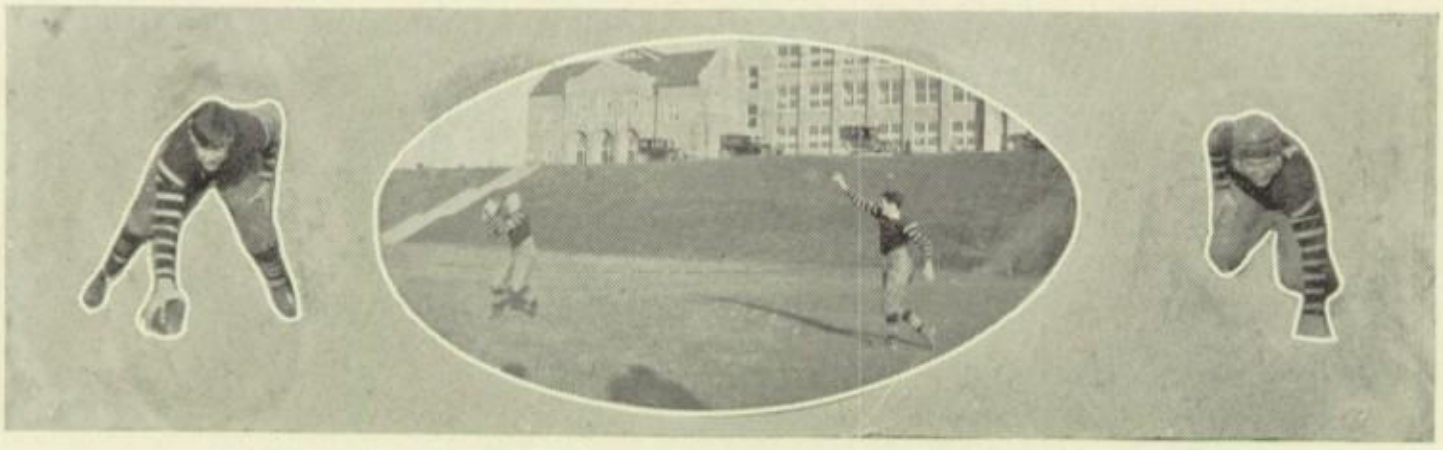

Football (*continued*)

West Green Bay and Manitowoc

The spirit which manifested itself in the Sheboygan game was threefold when M. H. S. played West Green Bay here on Saturday, October 31. West was slated as the second choice in the Fox River Valley conference, and therefore the hands of our team were full, but they executed their duties to a wonderful degree. This game was also lost by a fluke play. Hanson of West intercepted a forward pass and raced 80 yards for a touchdown. They made the point. Then Manitowoc broke loose and as a result of their superb offense the team scored a touchdown. They failed to make the extra point and lost the game by a score of 7 to 6. It may be stated that our touchdown was made by playing straight football.

Two Rivers and Manitowoc

Two Rivers, our small, although worthy opponents, came here on November 14, to furnish the opposition for our team's last game of this season. M. H. S. had beaten Two Rivers very decisively in 1924, and they went out on the field and repeated the performance of the 1924 team. The interest in this game was developed to a very marked degree, for both schools were represented by large delegations of people. The first half ended in a scoreless tie. The second half began in such a manner that showed clearly that the team meant to win, and that they did, for the game ended 26 to 0 in favor of Manitowoc. The team closed the season with a victory which was in keeping with the good record they had made.

Football (*continued*)

Mleziva, "Fat," Captain

"Fat" fulfilled his duties amply and justified his selection as captain. He played a hard smashing game at guard and was always dependable. He tackled hard and hit the line like a ram. For two years, "Fat" held down a guard positon. He will be missed next year for there are few guards who ever developed his calibre. He leaves M. H. S. in June.

Peppard, "Danny," Captain-elect

Although "Danny" was small, he played his position as either quarter or half with the ability of a veteran. His lack of weight did not seem to be much of a handicap for him for he was elusive, shifty, fast, and a quick thinker. He was a good open field runner. "Danny" has been elected captain of next year's team; a better choice couldn't have been made. He will prove to be one of the most valuable men on the team.

McConnell, "Mac"

"Mac" played football for two years. He played end, covering punts and smashing interference well. He was a flash on both offense and defense. His work at end was of such a nature that it may be said that "Mac" was one of the best ends the school ever developed.

Zmeskal, "Joe"

"Joe" has played in the backfield for two years. He is a short man, but that didn't stop him from making two or three yards when he was called upon. He was a good, consistent, offensive player. He played a good defensive game and was a sure tackler. "Joe" will be lost to Manitowoc High next year through graduation.

Zinkel, "Nigger"

"Nigger" was a small but heavy man. He was fairly fast for a guard. He played his position which he held for two years consistently well. He was equally good on either offense or defense. He could be depended on to make openings or he could break through and make tackles. He was, indeed, a valuable player, but again a good player is lost through graduation for he graduates in June.

Hallisy, "Dick"

He was a tall man and played guard and tackle. He played with the first team for two years. The first year as guard, the second as a tackle. He was a sure tackler, as good as any produced at M. H. S. and that's saying a lot. He was fairly good on defense. He played the first few games, but did not finish the season, for during a practice he suffered an injury which kept him out of the games. Another good man will be lost through graduation, for "Dick" graduates in June.

Fischl, "Red"

"Red" played fullback for two years. He was a fairly heavy man, fast, a hard plunger and a good punter. On defense, he backed up the line admirably. He has also played at half but is in his element at full. He was a good offensive player for he could run interference and carry the ball himself for good yardage. He will be back next year and will prove a valuable asset to the team.

Kugler, "Fat"

"Fat" played at center for two years. His weight and ability to pass the ball back no matter in what circumstances he was, made him a valuable man. He was a hard plunger and worked well on offense and defense. "Fat" was a valuable man, for he played the pivot position. He will be lost to next year's team through graduation.

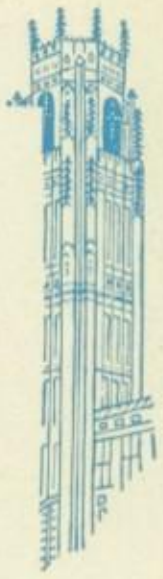

Football (*continued*)

Toepel, "Ted"

"Ted" played a tackle position. He was a tall and heavy man which made him a fine lineman. His weight and ability made him a factor in the team's defense. Added to his weight and plunging ability, he was a fine player on offense, because he could open holes in the opposing line. He is a senior and will, therefore, not be with the team next year.

Kruck, "Firpo"

"Firpo" is a big, tall, fast man. He played tackle considerably well. He was good on defense, very often getting under punts and making tackles at the kickoff. His offense was good because he could make holes where and when they were needed. He was a hard-fighter and as he is a senior, will not be with the team next year.

Mahnke, "Tank"

"Tank" is of medium height and very heavy. He played at full in the beginning of the season, but later shifted to tackle. His weight plus speed and spirit made him a good player. He played good on either offense or defense and he was a hard plunger. He has another year of foot-ball for he is only a junior. He will be a welcome addition to the team next year.

Wilda, "Willie"

"Willie" played quarterback. He had good fighting spirit, was a quick thinker and fast player. He was aggressive on offense, and played a good defensive game. He ran interference well and was a hard tackler. "Willie" is a sophomore and has two more years to play. He will be welcome next year. Great things are to be expected of him.

Kohls, "Kohlie"

He played an end position . He was a small man, of medium weight and height and he was fast. He was a good end, caught passes and covered punts even though he was handicapped by small stature. He will not be available to the team next year as he leaves in June.

Schroeder, "Bill"

This was "Bill's" first year on the team. He earned his position at a half because he was aggressive and fast. He could run interference, carry the ball himself for good gains and tackle surely. He was a good punter. "Bill" is only a junior and will prove to be a mainstay of our backfield.

Hughes, "Tommy"

"Tommy" wasn't out at the beginning of the season but came out as soon as he was able and won for himself a position. "Tommy" is of medium height but made up for that in aggressiveness and speed. He was a hard tackler, and could smash interference. He was particularly good on covering punts and catching passes. "Tommy" is only a junior. His presence on the team next year will bolster up the 1926 squad.

Manitowoc	31	Kewaunee	3
Manitowoc	0	Fond du Lac	20
Manitowoc	0	East Green Bay	33
Manitowoc	7	Sturgeon Bay	3
Manitowoc	0	Sheboygan	7
Manitowoc	6	West Green Bay	7
Manitowoc	26	Two Rivers	0
Total Manitowoc	70	Total Opponents	73

Daniel Peppard
Captain

Basketball

It would be futile to try in a few words to express the success of the basket-ball season at Lincoln High. The fact that the "Red Devils" remained at Madison to play the last night of the state tournament speaks for itself. Besides that the second team lost only two games during the season. The interclass conference aroused much interest and enthusiasm throughout the school.

L. H. S. 32 and Valders 8

The opening game of the season of '25-'26 was played December 4, against Valders High School. It proved to be a good trial, for the team that had a hard schedule of games ahead of them. We were glad to start the season right, with a game to our credit.

L. H. S. 15 and Two Rivers 17

The following Friday, December 11, our team played their old rivals in a game which was one of the closest battles of the year. At the end of the regular playing time, the score stood at 15 all. An overtime period was required, during which time Two Rivers scored a goal and shouldered a well earned victory. It was Two Rivers' first victory over a Manitowoc team in four years.

L. H. S. 17 and Alumni 12

During the holidays, the annual Alumni battle took place. A number of our former athletes, again graced the floor in a losing battle with the Red and White.

L. H. S. 22 and West Green Bay 13

On January 8, the Red and White journeyed to West Green Bay, to play their first conference game. In a rough and tumble game, the speed of the local team won for them a decisive victory over their heavier opponents.

First Basket-ball Team

Top row—Fishbeck, Peterick, Mr. John, Lenz, Fischl.
Bottom row—Wilda, Peppard, Shaw, Brennan.

Basket-ball (*continued*)

L. H. S. 24 and Oshkosh 6

In a slow and unexciting game, in which the locals completely outclassed their opponents, the Oshkosh team was handed the short end of a 24-6 count.

L. H. S. 15 and Menasha 7

The following week, in a non-conference game our warriors stepped out and proved their supremacy over the Menasha five, by claiming their fifth victory.

L. H. S. 21 and Sheboygan 19

In the greatest cage battle in the history of our school, the L. H. S. Red Devils took first honors in the most sensational contest ever played on a local floor.

With but fifty seconds to play and Sheboygan holding a two point lead, our Red and White men scored enough points to decide the game. It was a thriller from whistle to whistle, with either team holding the lead. The victory left us in a tie with Appleton for first place in the Valley Conference.

L. H. S. 18 and Marinette 11

On February 5 our team travelled to the Northern city to encounter the Marinette Highs. Our short passing attack baffled the northerners and we walked off, holding the long end of a 18-11 score.

L. H. S. 24 and East Green Bay 17

Starting out in whirlwind fashion in the first half and running up a big score on the Bays, the Red and White were never headed. After piling up a safe margin, the locals took it easier and at the end every suit had seen action. It was our team's seventh consecutive victory.

L. H. S. 14 and Sheboygan 17

Sheboygan, still smarting from the defeat handed them, earlier in the season, by the Johnmen, won the second game, after a hard fought battle, by a score of 17-14. Both teams played first class ball, and it was a close game throughout.

Special train service was afforded and basket-ball fans and two or three hundred sports took advantage of it.

L. H. S. 13 and Two Rivers 15

After taking a beating from the Two Rivers team in the second game this season, our team travelled to Two Rivers very confident of turning the trick. We led at different stages of the game, but as the game progressed Two Rivers drew ahead and won their second contest from Manitowoc.

L. H. S. 13 and Fond du Lac 16

This game was our final, in the Valley Conference, and as Fond du Lac and Manitowoc were leading the league, the championship was at stake. The rangy team from the railroad city, stepped into an early lead which Manitowoc could not overcome. Our team fought hard till the end, but to no avail. The Fondy team was not to be beaten, and so they returned home "Champions of the Fox River Valley Conference."

Basket-ball (*continued*)

District Tournament

March 11-12-13, 1926

The District Tournament this year was held at Two Rivers. Sheboygan, Two Rivers and Manitowoc were the three teams favored to win in the tourney. Our first game was played against Sheboygan. To keep in the running for the championship, we would have to win, and that we did by a score of 18-15. It was a typical Sheboygan-Manitowoc tilt. As the final guns sounded, we had a three point margin, ending one of the hardest and best games of the tournament.

The second evening, March 12, we met Luxemburg. This was one of the poorest games of the tournament. It proved to be the opposite of the "set up" that was expected by many. Through a little fast play by a certain Danny Peppard in the final moments, we were able to eke out a 21-19 victory and a chance to play in the finals.

This left Two Rivers and Manitowoc the undefeated teams of the district, to meet Saturday night It was just what almost everyone hoped for. Two Rivers had taken the measure of our team' twice during the season, and we were delighted to have the chance to play them in this all-important game.

It was evident, before the game was very old, as to who had the better team. The short passing attack of the Red and White was working perfectly, making basket after basket. At the half the score stood 18 to 9, so in the second half our athletes were content to play a defensive game for the remainder of the fray. When the final whistle blew, we were victors by a 24 to 16 count, and that ended a hard three day drill, and everyone was satisfied that it was over.

The basket-ball fans of Manitowoc gave the team their best support during the tournament, and packed the Two Rivers' Gym to its capacity.

Madison State Tournament

March 24-27, 1926

Manitowoc, by winning the district tourney earned the chance to play in the State Tournament, where sixteen of the best teams in the state, met to decide the championship team of the State

Our first game at Madison was with the strong Portage team, who came down there with a very enviable record, and with about 400 rooters. They showed they had a good team and nearly upset our hopes. But we finally made the score read 34 to 29 in L. H. S. favor. Portage was the first team to score 20 points on us this year.

Our second game of the meet, was played against Monticello. Because of a hard game the night before, our team slowed up and made a hard scrap out of the Monticello tilt. Either teams held the lead at different stages of the game, but at the finish we held a count of 21 to 19 against them.

Basket-ball (*continued*)

Having won two games brought us in the Semi-Finals. Our opponents were River Falls, a wonderful defensive team with a good offense. Our team was quite played out when we met River Falls, and failed to make the Falls quint extend themselves to any extent. The game ended 21-7 and our hopes of a State Championship were shattered.

The following morning, Saturday, we were slated to meet Appleton. This was a fairly easy game and at the end of the playing time, we were leading with a 25-17 count.

Saturday evening we played Eau Claire for third place. The boys seemed to be discouraged and tired out, and they lost this game by a 33-17 score.

This was the last game of a very successful season. The team won fourteen games and lost but six. Much credit should be extended to Coach John for turning out a team holding such a record.

The L. H. S. Basket-ball Team

Captain D. Peppard, Guard

"Danny" played a hard, consistent game all season. He played guard on the tip off and then shifted to the center of the floor. Danny led this year's team through the most successful basketball season a Manitowoc team has ever had. He was fighting every minute of the time, and managed to get his share of baskets as he led the team in scoring for the season. He will be back for the greater part of next season to build up a championship team.

J. Peterik, Guard

Playing his first year of high school basketball "Johnny" developed into one of the best guards ever turned out by our school. Starting the season with no experience, and ending up as he did, shows his ability. He was the bulwark of our defense, and very few baskets were made around him. Johnny graduates with the June class, with a hard earned letter.

C. Shaw, Forward

"Clayt" played a steady game all season. He completed the "Peppard, Brennan, Shaw" combination, that was so successful this year. Besides holding up his end in the offense, he was a strong factor in the defense. His baskets usually were made at a time when most needed. Clayton also leaves with the graduating class in June.

Basket-ball (*continued*)

V. Brennan, Forward

"Pat" always played a whirlwind of a game. He had the ability to sink 'em and could always be counted on for his share of the points. He demonstrated this in the Portage game making shots from all angles. Besides playing an offensive game he figured strongly in the defense. Pat still has another year and should do big things next season.

P. Wilda, Guard

"Pauly" got his chance to play regularly in the District Tournament. When Fischl's illness forced him from the lineup, Pauly was inserted and showed he was capable of the task. He proved to be a real find, and played the running guard position to perfection. He is only a sophomore and has a bright future before him.

P. Fischl, Center

"Red" played center on the tip off and then fell back to a guard position. He and Peterik formed a defense that any team would be proud of. Just before the District tournament at Two Rivers he was taken sick and was unable to play for the rest of the games. "Red" has another year left and will be a very valuable man on next year's outfit.

Second Basket-ball Team

Top row—Hansen, Ludwig, Wiesman, Coach Peters, Oestrich, Hughes, Orth.
Bottom row—Behringer, Lefky, Vierig, Logan, Skoracky, Newberg.

Basket-ball (*continued*)

A. Fishbeck, Forward

"Cohen" could always be relied upon to step in to the heat of the battle and continue the fight. Art was one of the best shots on the squad, and at free throwing he is an artist. Although he was quite light, he was always fighting for the ball. "Cohen" has another year and should be a valuable asset on next year's team.

Individual Scoring 1925-1926

	G	FG	FT	TP
Peppard g.	20	44	24	112
Brennan f.	20	45	14	104
Fishbeck f.	15	28	15	71
Shaw f.	17	27	8	62
Wilda g.	12	10	3	23
Fischl c.	12	4	4	12
Peterick c.-g.	20	1	4	6
Hansen g.	5	0	3	3
Hughes c.-f.	4	1	0	2

High School Gymnasium

Interclass Basket-ball

Not to convey the impression that only our basket-ball men were to receive the benefits of our spacious gym, a new system of playing was developed. All boys interested in basket-ball were arranged according to weight and placed in their respective classes, light or heavy.

Teams within the two classes were organized; and games scheduled for teams of equal weight. Games were played after school on half of the gym floor. Interest and competition were keen. The opportunity to play was taken advantage of to the fullest extent. The heavy weight league ended in a triple tie, which after being played off permitted the "Invincibles" to remain as champs.

This system has many points in its favor. The boys received plenty of exercise, mastered an understanding of the game and received some of the finest recreation known. A system that holds the interest of boys to such a degree as these games did, certainly is worthy of development.

Top row—Kugler, Schiffleger, Toepel, Hallisy, Woolman.
Bottom row—Lorfeld, Holtz, Bodwin, Tomchek.

F. X. Murphy
Captain

Track

The Manitowoc High track team had a very successful season in 1925. They won both the District and Conference Meets. At the Conference Meet, which was held at Appleton, five records were established by the M. H. S. team. The members who went to the State meet at Madison, showed their worth, taking several places.

The first meet of the year was the Interclass Meet. The seniors won it, garnering a total of 83½ points, the juniors were second with 36, the sophomores, third with 26 and the freshmen last with 4. The meet as a whole was good, although nothing really spectacular or really extraordinary was done. The following are the results:

100 yard dash—Fischl, Peppard, Glasgow, Hughes. Time 0:11⅗.
220 yard dash—Fischl, F. Schmitz, Schroeder, Mahnke. Time, 0:26⅘.
440 yard run—F. Schmitz, P. Fischl, Hallisy, Kull. Time—0:59⅘.
880 yard run—Skoracky, Leicht, Schmidt, Hansen. Time—2:13⅘.
Mile: Hillis, Skoracky, Braasch, Wernecke. Time—5:03⅘.
Low Hurdles—Glasgow, Shaw, McKeough, Alt. Time—0:31⅘.
High Hurdles—J. Hughes, Shaw, Hallisy. Time—0:21⅘.
Javelin—McConnel, J. Hughes, Hillis, Vogel. Distance—123′3″.
Discus—Hughes, Vogel, Lenz, Shaw. Distance—9′3″.
Shot Put—Bacon, Eichorst, Hillis, Wuellner. Distance—33′ 10½″.
Pole Vault—Kletzein, Skoracky, Bertler tied for second, McConnel. Height 8′ 10″.
High Jump—Murphy, Olson, Olson, Tousley—last three tied. Height—5′ 1″.
Broad Jump—Murphy, Olson, McConnel, McKeough, Olson, Tousley; last three tied. Distance—16′ 7½″.
Relay—Sophomores (Peppard, Hughes, Fischl, R. Skoracky) Seniors—second. Time—1:50⅕.

Track Team

Top row—Fischl, Skoracky, McConnel, McKeough, Kletzien, Olson.
Middle row—Mr. John, Hillis, Murphy, Eichorst, Hallisy, Schmitz, Mr. Stangel.
Bottom row—Glasgow, Fischl, Hughes, Skoracky, Peppard, Hughes.

Track (*continued*)

District Meet

The following teams competed: Brillion, Kewaunee, Manitowoc, Sheboygan, Valders.

Manitowoc—64⅓.
Sheboygan—60⅔.
Brillion—21⅔.
Valders—6.
Kewaunee—2.

100 yard dash—Peppard, third.
220 yard dash—A. Fischl, second; J. Skoracky, third.
440 yard run—Schmitz, first; P. Fischl, third.
880 yard dash—J. Skoracky, first; Hallisy, fourth.
Mile—Hillis, first; R. Skoracky, second.
High Hurdles—J. Hughes, first; M. Shaw, second.
Low Hurdles—Shaw, first; Glasgow, second.
Broad Jump—V. Olson, third.
Pole Vault—Kletzien tied for first.
Shot Put—Eichorst, third; Bacon, fourth.
Discus—Wuellner, fourth.
Javelin—McConnel, first; Hughes, fourth.
Relay—Manitowoc 1st—(Peppard, P. Fischl, Glasgow, Schmitz).

The Fox River Valley Conference

The big meet was the conference meet. It was the most important for the team.

Points scored:
Manitowoc—32.
W. Green Bay—22½.
Sheboygan—22.
Marinette—21.
E. Green Bay—12.
Appleton—8½.
Oshkosh—8.

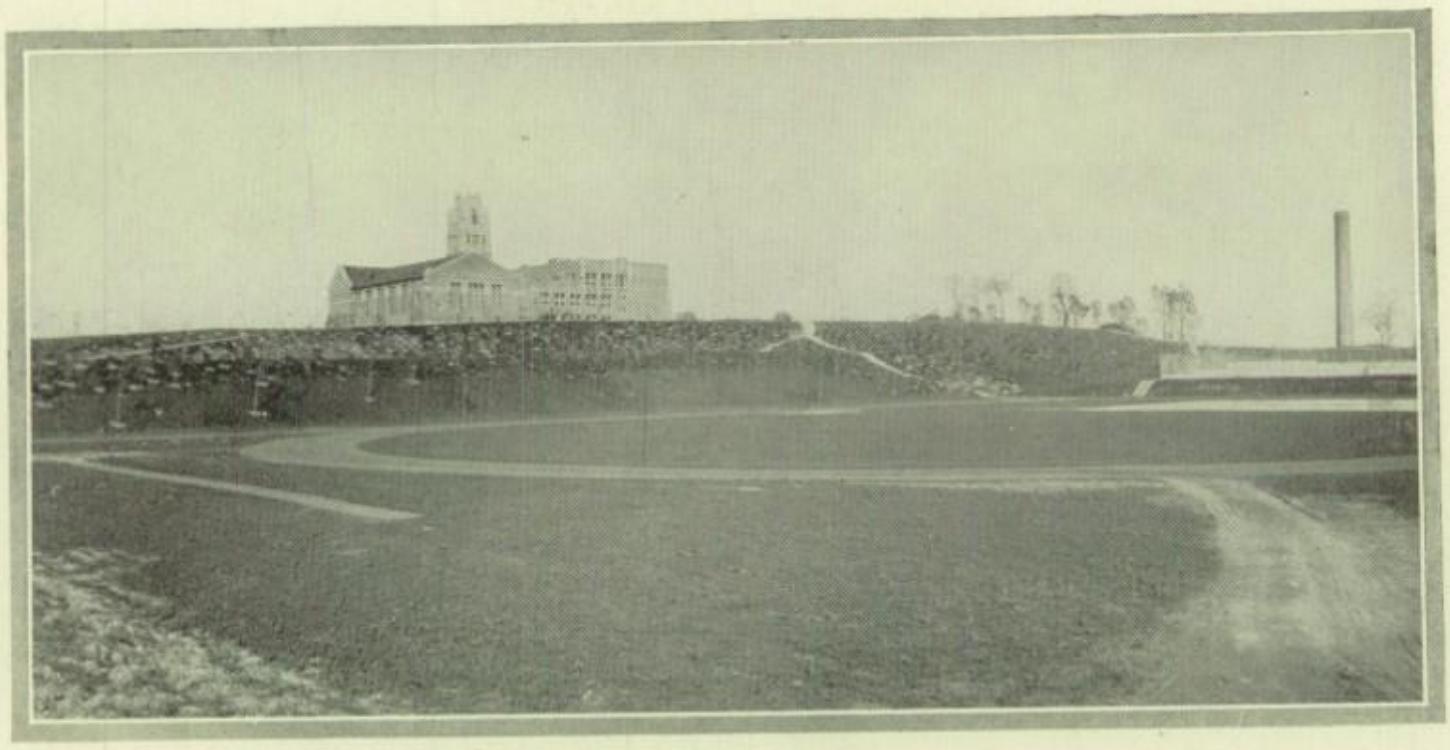

The Cinder Path

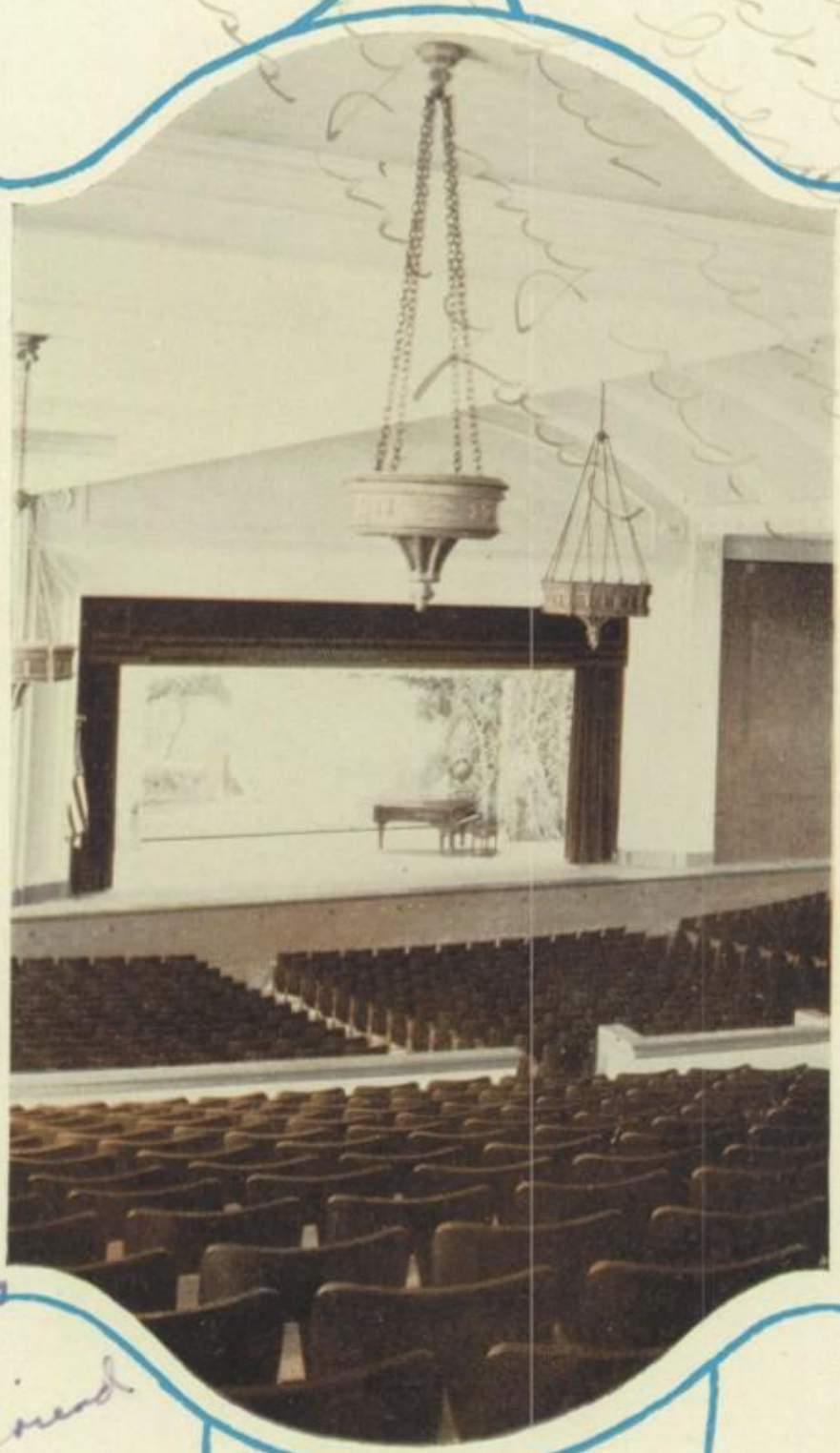

Dear Georgia
Wish
you the
best of luck
in all your
high school
years and
also
I hope we
shorthand
teacher reads
this.
Your friend
Theresa.

Feature
and
Humor

Dear Georgie
Althou I am no longer
a High School Student I have
the honor of — ah being the 69th
signer. Here is wishing you success
in your future.
Bernice Bernice Kitzrow

Dear Georgia.
I hope you will
remember as a Freshman in High
School and I hope you will be in
some ~~class~~ of my classes in your
Sophomore year. Love and success
"Adolph" Gorychka

Dear Georgie
Hope you will be my friend
always. Luck and success in the following
years of your High School years.
Your friend,
Dorothy Schliselder

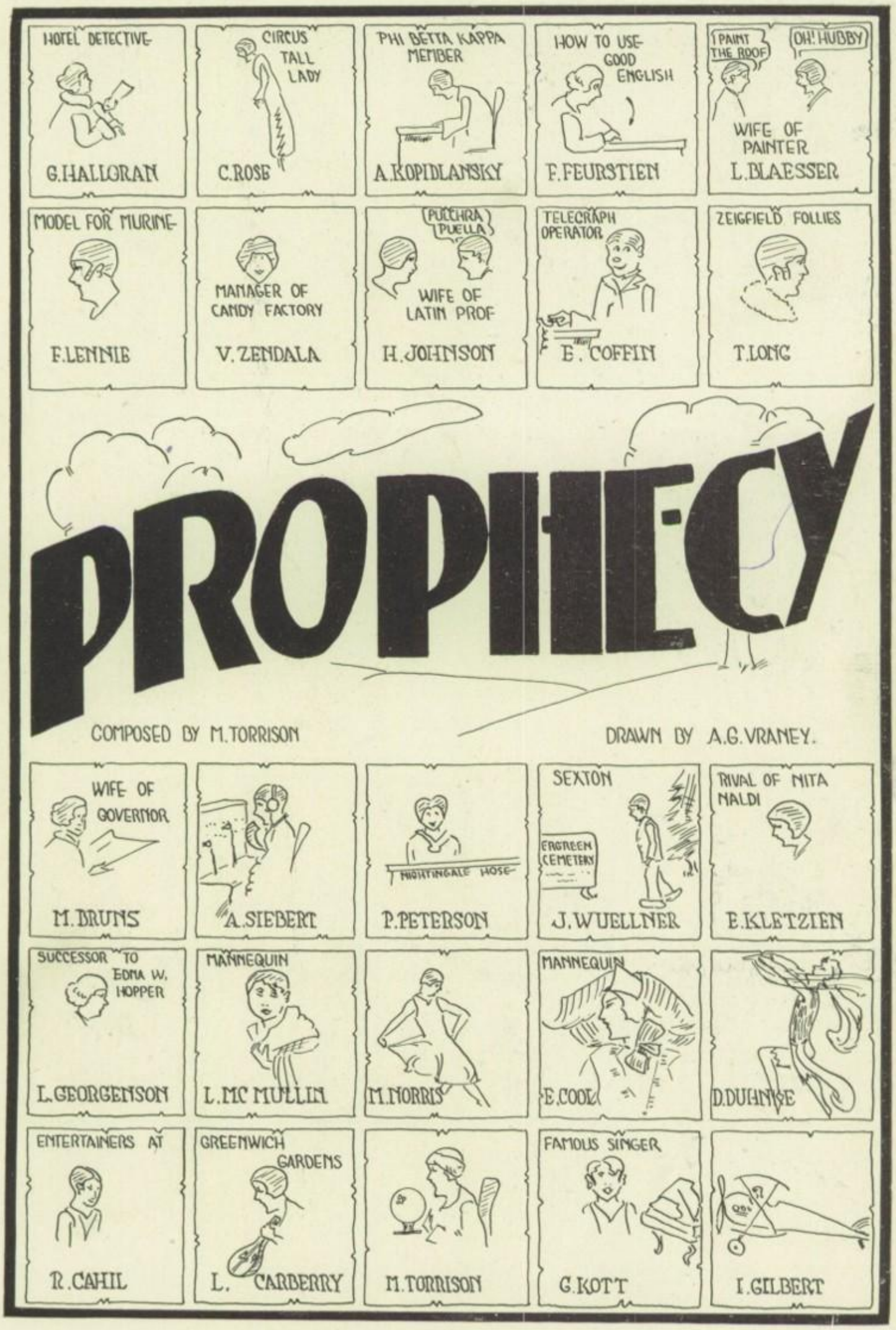
HOTEL DETECTIVE
G.HALLORAN
CIRCUS TALL LADY
C.ROSE
PHI BETTA KAPPA MEMBER
A.KOPIDLANSKY
HOW TO USE GOOD ENGLISH
F.FEURSTIEN
I PAINT THE ROOF
OH! HUBBY
WIFE OF PAINTER
L.BLAESSER
MODEL FOR MURINE
F.LENNIE
MANAGER OF CANDY FACTORY
V.ZENDALA
PULCHRA PUELLA
WIFE OF LATIN PROF
H.JOHNSON
TELEGRAPH OPERATOR
E. COFFIN
ZEIGFIELD FOLLIES
T.LONG
PROPHECY
COMPOSED BY M.TORRISON
DRAWN BY A.G.VRANEY.
WIFE OF GOVERNOR
M.BRUNS
A.SIEBERT
NIGHTINGALE HOSE
P.PETERSON
SEXTON
EVERGREEN CEMETERY
J.WUELLNER
RIVAL OF NITA MALDI
E.KLETZIEN
SUCCESSOR TO EDNA W. HOPPER
L.GEORGENSON
MANNEQUIN
L.MC MULLIN
M.MORRIS
MANNEQUIN
E.COOL
D.DUHME
ENTERTAINERS AT
R.CAHIL
GREENWICH GARDENS
L. CARBERRY
M.TORRISON
FAMOUS SINGER
G.KOTT
I.GILBERT

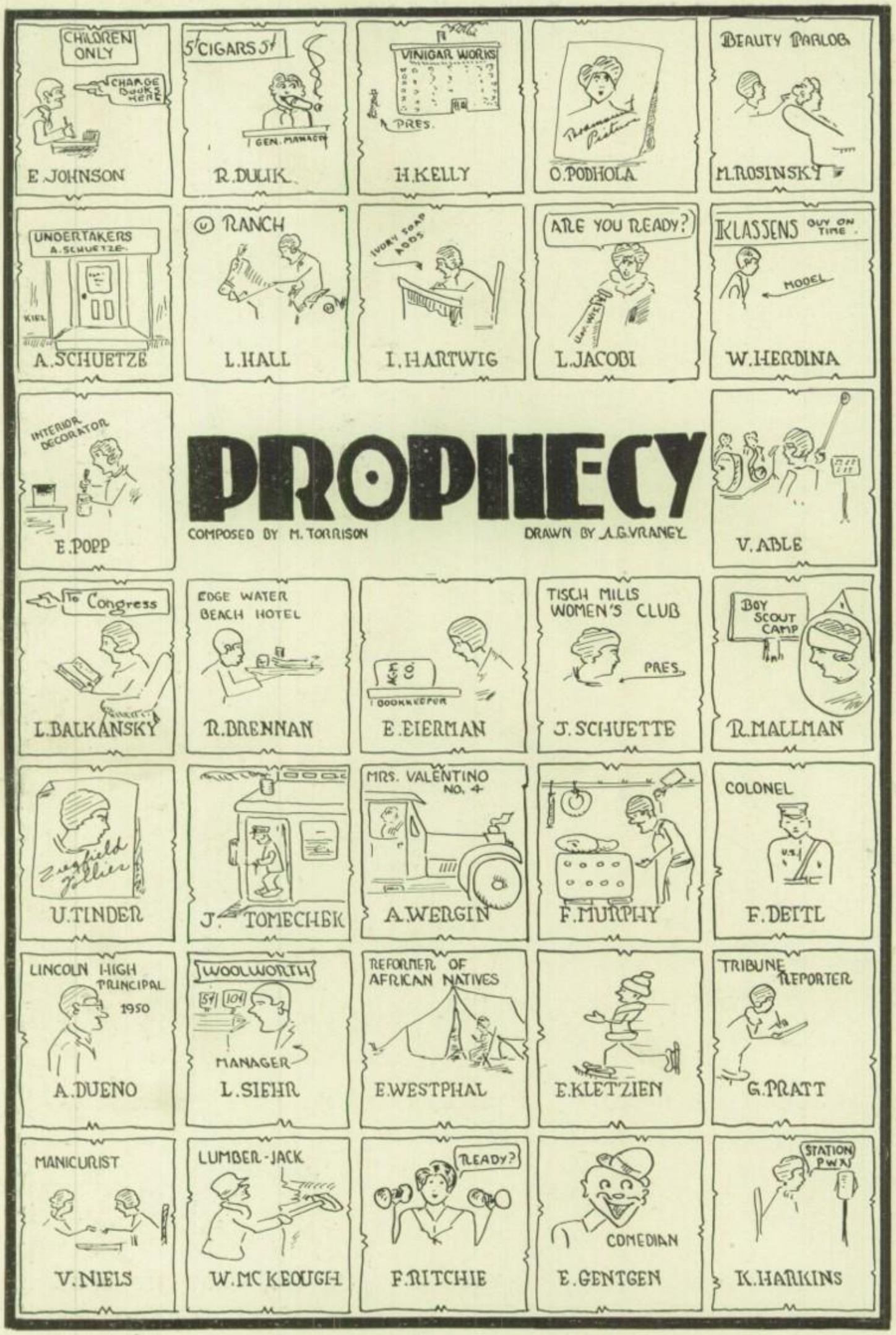
CHILDREN ONLY
CHARGE BOOKS HERE
E JOHNSON
5¢ CIGARS 5¢
GEN. MANAGER
R.DULIK
VINIGAR WORKS
PRES.
H.KELLY
O.PODHOLA
BEAUTY PARLOR
M.ROSINSKY
UNDERTAKERS
A. SCHUETZE
KIEL
A.SCHUETZE
RANCH
L.HALL
IVORY SOAP ADDS
I.HARTWIG
ARE YOU READY?
L.JACOBI
KLASSENS BUY ON TIME
MODEL
W.HERDINA
INTERIOR DECORATOR
E.POPP
PROPHECY
COMPOSED BY M. TORRISON
DRAWN BY A.G.VRANEY
V.ABLE
To Congress
L.BALKANSKY
EDGE WATER BEACH HOTEL
R.BRENNAN
BOOKKEEPER
E.BIERMAN
TISCH MILLS WOMEN'S CLUB
PRES.
J.SCHUETTE
BOY SCOUT CAMP
R.MALLMAN
U.TINDER
J. TOMECHEK
MRS. VALENTINO NO. 4
A.WERGIN
F.MURPHY
COLONEL
F.DEITL
LINCOLN HIGH PRINCIPAL 1950
A.DUENO
WOOLWORTH
MANAGER
L.SIEHR
REFORMER OF AFRICAN NATIVES
E.WESTPHAL
E.KLETZIEN
TRIBUNE REPORTER
G.PRATT
MANICURIST
V.NIELS
LUMBER-JACK
W.MC KEOUGH
READY?
F.RITCHIE
COMEDIAN
E.GENTGEN
STATION PWX
K.HARKINS

1926

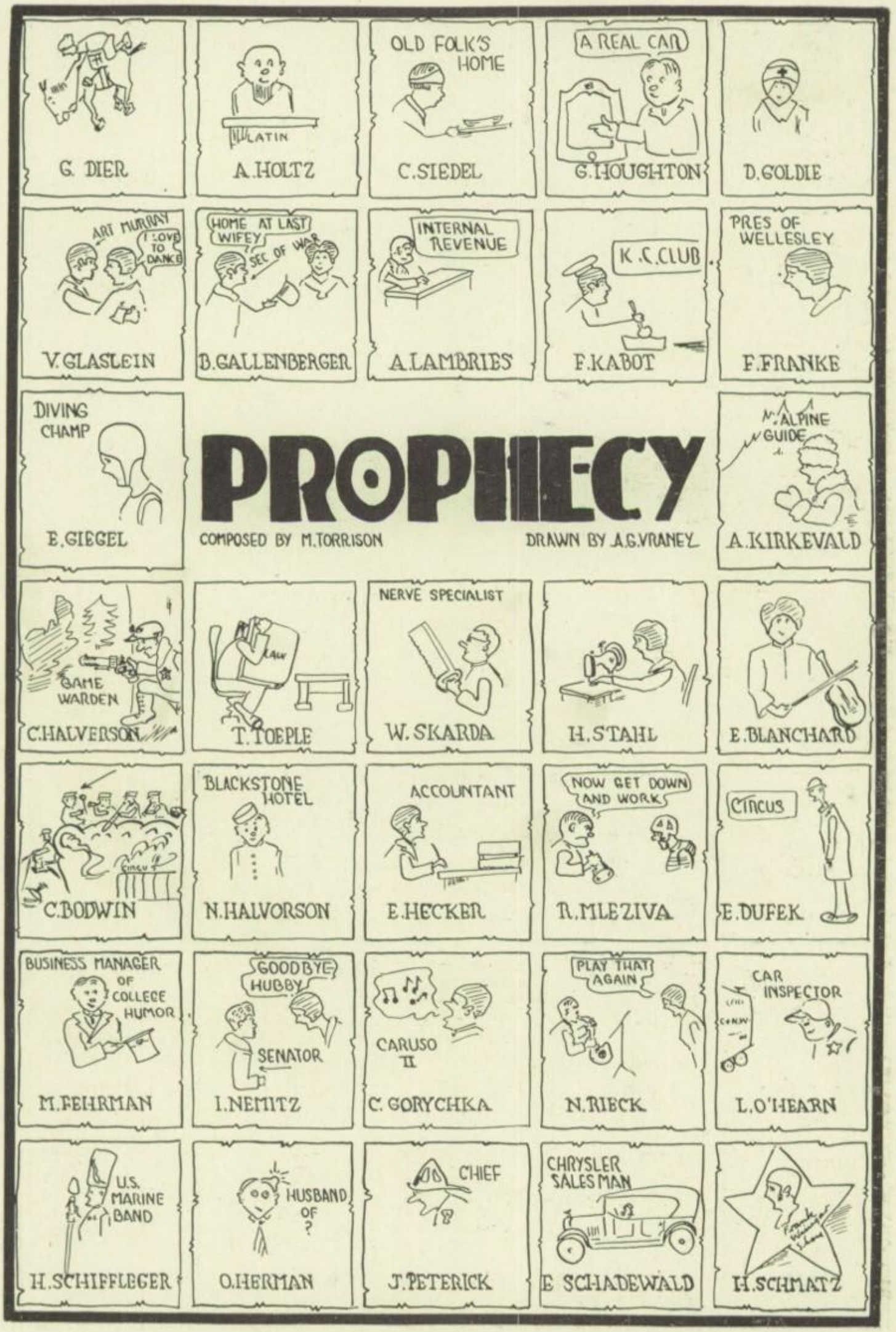
G. DIER
A. HOLTZ
LATIN
OLD FOLK'S HOME
C. SIEDEL
A REAL CAR
G. HOUGHTON
D. GOLDIE
ART MURRAY
I LOVE TO DANCE
V. GLASLEIN
HOME AT LAST
WIFEY
SEC OF WAR
B. GALLENBERGER
INTERNAL REVENUE
A. LAMBRIES
K. C. CLUB
F. KABOT
PRES OF WELLESLEY
F. FRANKE
DIVING CHAMP
E. GIEGEL
PROPHECY
COMPOSED BY M. TORRISON
DRAWN BY A.G. VRANEY
MT. ALPINE GUIDE
A. KIRKEVALD
GAME WARDEN
C. HALVERSON
T. TOEPLE
NERVE SPECIALIST
W. SKARDA
H. STAHL
E. BLANCHARD
C. BODWIN
BLACKSTONE HOTEL
N. HALVORSON
ACCOUNTANT
E. HECKER
NOW GET DOWN AND WORK
R. MLEZIVA
CIRCUS
E. DUFEK
BUSINESS MANAGER OF COLLEGE HUMOR
M. FEHRMAN
GOODBYE HUBBY
SENATOR
I. NEMITZ
CARUSO II
C. GORYCHKA
PLAY THAT AGAIN
N. RIECK
CAR INSPECTOR
L. O'HEARN
U.S. MARINE BAND
H. SCHIFFLEGER
HUSBAND OF ?
O. HERMAN
CHIEF
J. PETERICK
CHRYSLER SALESMAN
E. SCHADEWALD
H. SCHMATZ

1926

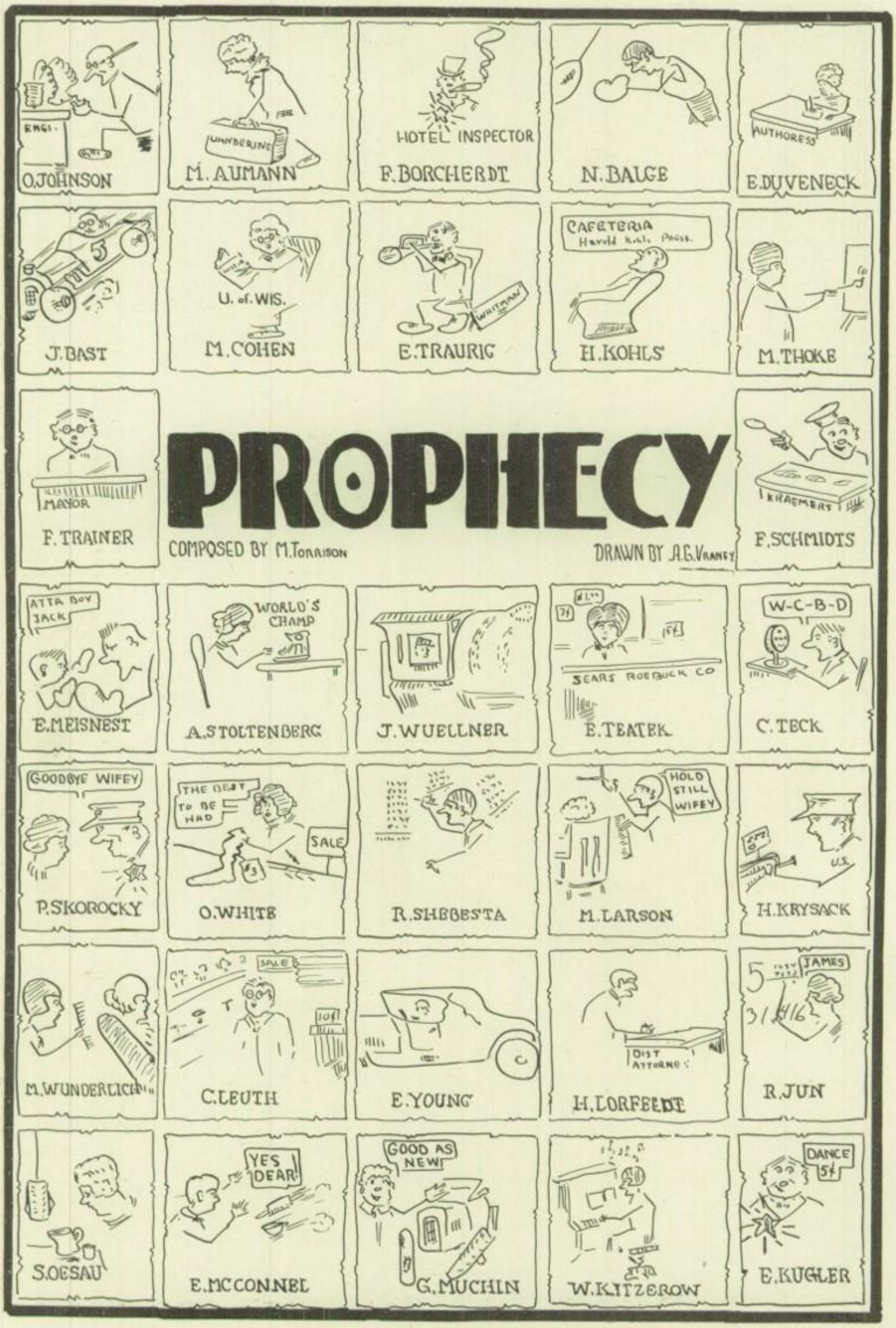
O.JOHNSON
ENGI.
M. AUMANN
UNNBERING
F. BORCHERDT
HOTEL INSPECTOR
N. BAUGE
E.DUVENECK
AUTHORESS
J. BAST
U. of. WIS.
M. COHEN
E. TRAURIG
WHITMAN
CAFETERIA
Harold Kohl. Prop.
H. KOHLS'
M. THOKE
MAYOR
F. TRAINER
PROPHECY
COMPOSED BY M. TORRISON
DRAWN BY A.G. VRANEY
KRAEMERS
F. SCHMIDTS
ATTA BOY JACK
E. MEISNEST
WORLD'S CHAMP
A. STOLTENBERG
J. WUELLNER
SEARS ROEBUCK CO
E. TEATEK
W-C-B-D
C. TECK
GOODBYE WIFEY
P. SKOROCKY
THE BEST TO BE HAD
SALE
O. WHITE
R. SHEBESTA
HOLD STILL WIFEY
M. LARSON
U.S.
H. KRYSACK
M. WUNDERLICH
SALE
C. LEUTH
E. YOUNG
DIST ATTORNEY
H. DORFFELDT
JAMES
R. JUN
S. OESAU
YES DEAR!
E. MCCONNEL
GOOD AS NEW
G. MUCHIN
W. KITZEROW
DANCE
E. KUGLER

1926

PROPHECY

COMPOSED BY M. TORRISON

DRAWN BY A.G. VRANEY

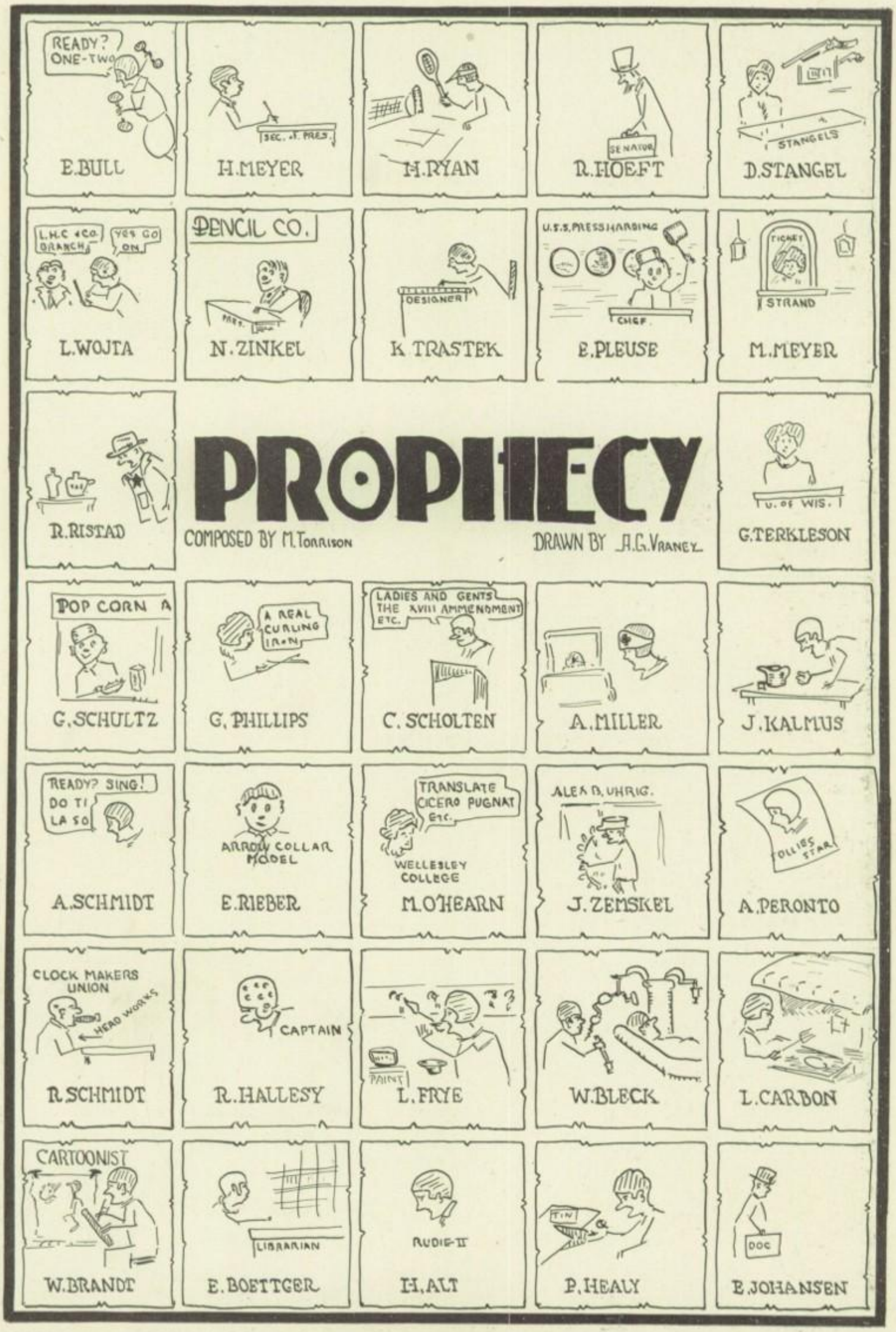

PROPHECY

COMPOSED BY M.TORRISON

DRAWN BY A.VRANEY

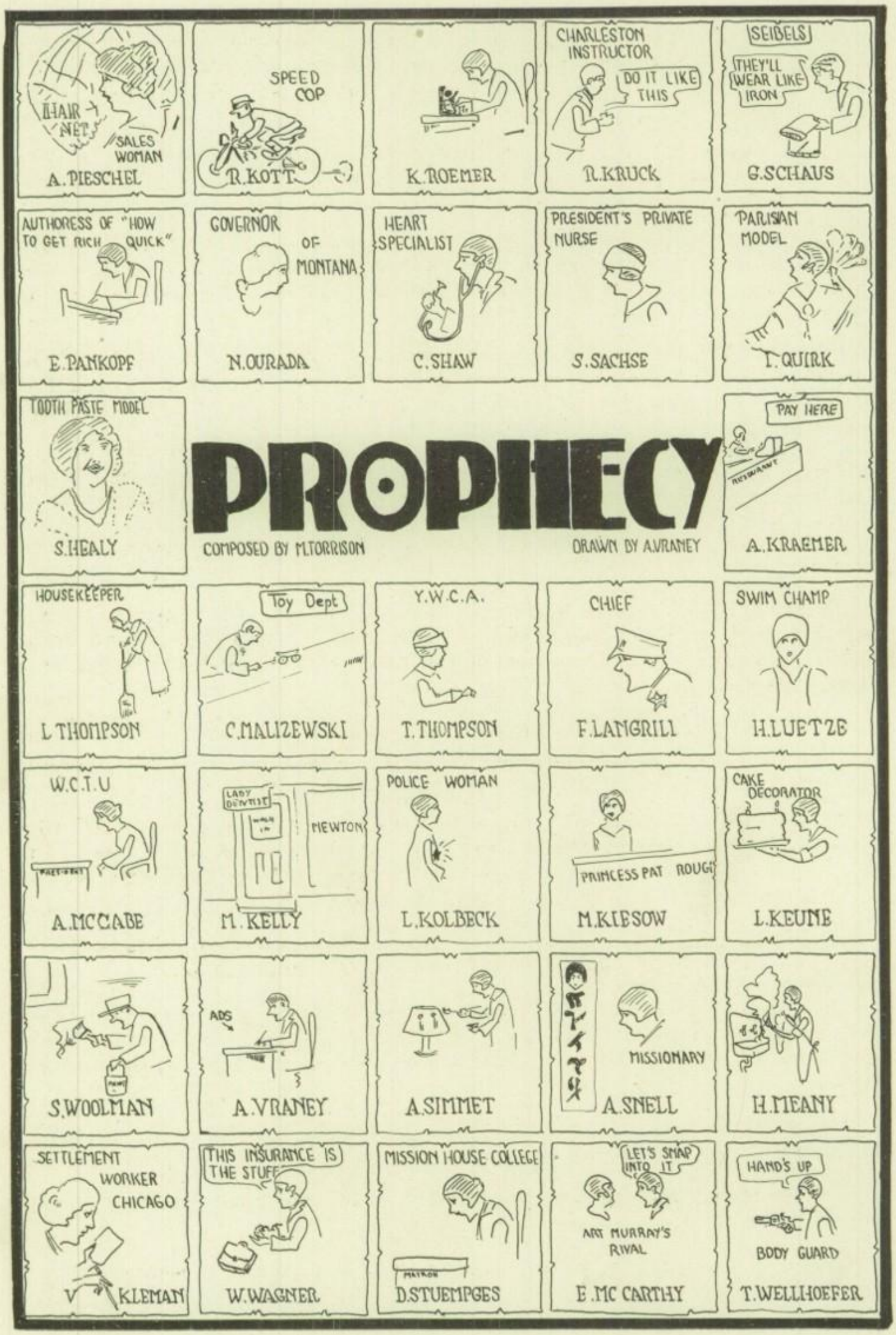

Class Will

We, the conspicuously exalted class of '26, in preparation for our departure to a more elevated plane of existence, do hereby draw up this, our last Will and Testament, in which we bequeath our assets and liabilities to the principal, teachers, and students of Lincoln High School.

We hereby wish that you, the receivers of these gifts, will endeavor to make the most that is possible of them and if you can, bring them to a higher and better state of development than we, the former owners.

First: We bequeath to Mr. Stangel and to our teachers, our sincere gratitude for the preparation which we have gained in these past four years, realizing, as we say farewell, the part this preparation will play in the second inning of the "Game of Life."

Second: To the Class of '27 we bequeath the Senior honor and dignity so desired by every underclass-man and attained only after most diligent work during the three previous years of school life. To the Class of '27 we also leave these outstanding gifts:

Clifford Bodwin bequeaths to *Isadore Schwartz* his ability as an orator which was handed down to him by his illustrious ancestor, Daniel Webster.

Dorothy Duhnke bequeaths her ability as a debater and dramatic reader to *Rubie Diebert.*

Elinor Geigel bequeaths to *Jayette Way* her ability as a "Catcher." No, not as an abductor of dashing shieks and slick haired Romeo's (although she is capable in this line also) but as a catcher of baseballs. Elinor is also a feminine "Babe Ruth."

Marvin Fehrman bequeaths his position as business manager of the Flambeau, Miss Rudolph's right hand man in all problems concerning this publication, to *Tommy Hughes.*

Edward Gentgen wills his position in the office to *Edward Buerstatte* who assumes with this position of trust, the great question which has caused Mr. Stangel many sleepless nights. The question is "How can a mass meeting be held in which the student body will not stall for time?"

Lucille Hall bequeaths to some kind hearted Junior her job as a chauffeur for students who would otherwise warm seats in 105 quite regularly.

Dick Hallisy bequeaths his position on the track team to some *he-man* of sterling quality. Dick also wills his height to a student who could stand a few more inches extended sky-ward. (Said student being no other than *Richard Schaus.*)

Harold Kohls bequeaths his place as manager of the basket-ball team to his best qualified heir, *Tommy Kadow.*

Chester Halverson bequeaths his ability to read Trig. problems from a blank piece of paper to *Miss Jones* for safe keeping.

Stella Healy bequeaths her grace and ability as a dancer to some charming Junior who has social aspirations.

Class Will (*continued*)

Orlando Herman bequeaths his regular position as chauffeur for Janet Hoyer to some Junior with a strong heart. A *strong heart* is the only requirement for this high-salaried position. "Heaven help the man with a weak heart" were Orlando's parting words.

Evelyn Eierman bequeaths to *Lorraine Kestley* her charming personality which has won her many admirers especially among the opposite sex.

Florence Franke bequeaths to *Ann Meany* her place as a rose among thorns in the Senior Aces.

Arnold Holtz bequeaths to some ambitious Junior his position as President of the Senior Class.

Helen Johnson bequeaths to *Josephine Dettman* her demure but nevertheless apparent charm which holds the attention of the opposite sex. These blondes must stick together or the brunettes will surely gain ground.

Edward Johnson bequeaths to *Frederick Schuler* his power to hold the attention of the fair sex of Manitowoc and the surrounding territory (including Two Rivers). We hope that Frederick will make as good use of this most wonderful gift as Edward has during his career as a Senior.

Frank Kabot bequeaths to *Ernest Strub* his reserved seat at Berndt's Drug Store where he purchases his daily malted milk. Mr. Berndt has been able to remodel his home, buy a new car, and donate considerable sums to charity from the profit made from Frank's malted milks. *Ernest* we hope, will continue the good work.

James Kalmus bequeaths to *Jack Schmidtman* his position on the debating team.

Herbert Lorfeld bequeaths his position as *Valedictorian* of the Class of '26 to *Lincoln Wilhelmy.*

Raymond Mleziva bequeaths his position as football captain to *Danny Peppard.*

Francis Murphy bequeaths to *Vernon Brennan* his "devil may care" manner which has made him successful in every role he has attempted from athlete to shiek. Francis is a continual source of wonder to the fair sex and he is often the subject of confidential conversations between members of the fair sex. For instance, one fair maiden said the other day that Francis's checked cap was just too cute for words. *Vernon,* buy a checked cap.

Alice Miller bequeaths to *Ann Meany* the many advantages of being the most popular girl in school.

Edward McCarthy bequeaths his chronic gum habit to *Jacob Muchin.*

Margaret Norris bequeaths to *Eleanor Herman* her talent as a classical dancer.

Johnny Peterik bequeaths his position as guard to *Ludwig Hanson.*

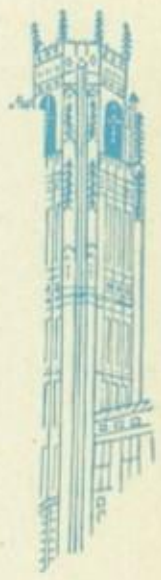

Class Will (*continued*)

Clayton Shaw bequeaths his position as forward to *Arthur Fishbeck.* He also bequeaths to *Frederick Kunz* his ability as a tennis star.

Alvin Vraney bequeaths to *Herbert Schipper* his ability as a cartoonist.

Harold Schiffleger bequeaths his position on the debating team to *Lester Nichols.*

Charles Scholten bequeaths his position as stage manager to *Walter McNichols.*

Raymond Shebesta bequeaths his position as the most rapid of "rapid calculators," to Mr. Peters' choice.

Alice Stoltenberg bequeaths to *Phyllis Sohrweide* the honor of being the prettiest girl in school.

Marian Torrison bequeaths to *Francis Thompson* that winning smile which has won her a host of friends during her high school days.

Norman Zinkel bequeaths a *plain pine box* to any dumb bell in or out of school, Freshie or Soph, who will not agree with all of the fellows that Arnold Holtz is the best all-around fellow in the city.

Third: We bequeath to Sophs the delightful duty of keeping the darling Freshies amused with their blocks and toys lest they become sophisticated and attempt to revolutionize the school along the lines of a perfect democracy where Freshies and teachers are considered equal.

Fourth: To the Freshies we bequeath the duty of keeping the teachers awake. We bequeath to each Frosh one or more copies of this motto: "We shall not bore them with our ignorance." Let each Frosh endeavor to make the lives of his dear teachers as easy as *possible.*

Fifth: To the custodians of the school we bequeath the duty of removing from the platform of the auditorium on June 20, any sprays of *garlic* or fragrant *onion petals,* which may have dropped from the corsage bouquets of the fair sex.

Sixth: To some of the brilliant hard working students of the school we bequeath the following labors:

1. The long and difficult task of editing a Flambeau which will satisfy all without making 1500 copies of various shapes, size and content, each with a picture of the future owner as a frontis-piece.

2. The duty of keeping a large number of names upon the honor roll permanently throughout the coming year.

In conclusion, if any of the above mentioned beneficiaries disagree over the provisions of this will we hereby declare that our entire fortune be used to provide bathing suits for the starving Eskimos. In the presence of witnesses, Intelligence and Prosperity, I hereby appoint Success, as sole Executor of this my last Will & Testament.

Signed,
Senior Class of '26,
Legal Adviser & Attorney,
Robert Hoeft.

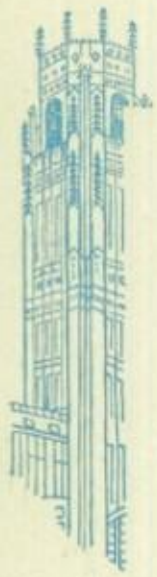

Calendar

August 27	Football days begin.
August 31	School begins—Hooray! Another week of vacation.
September 8	Big crowd around school doors this morning.
September 10	Manitou staff begins to show signs of life.
September 23	Interesting talk by the probation officer.
September 25	First mass meeting of the year. U-Rah-Rah Team.
September 26	Manitowoc victorious, M. H. S. 31, Kewaunee 3.
October 2	Teachers take a vacation—so do we.
October 3	Manitowoc splashes through Fondy to a 20-0 defeat.
October 4	Seniors pick rings (not engagement).
October 5	A little breathing spell—Prof. goes to Madison.
October 6	Another breathing spell—Prof. still at Madison.
October 9	Freshies elect officers.
October 14	Worries begin! (Report cards).
October 16	Debaters come to the top.
October 17	M. H. S. "picks" the cherry-pickers 7-3.
October 20	Banking begins. Save your pennies.
October 24	Lady Luck visits Sheboygan. M. H. S. 0, Sheboygan 7.
October 27	Another big miracle—cookie sale goes over big, and Seniors lead in Banking.
October 29	Flambeau staff members find their work.
October 30	Sophs give first matinee dance.
November 5-6-7	Teachers spend their money and meet their friends in Milwaukee. Incidentally attend a convention.
November 14	Manitowoc 26, Two Rivers 0. Two Rivers also played.
November 16	Declamatory contest begins—only for girls.
November 18	Real night-school—lights go out.

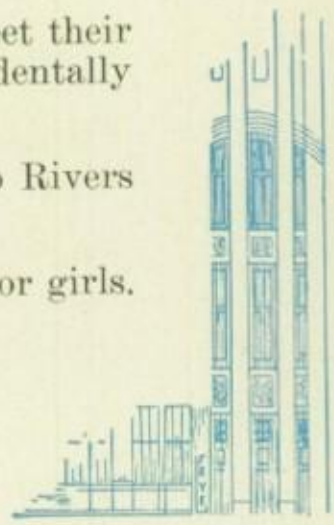

Calendar (*continued*)

November 26	Thanksgiving day, everybody busy. Flambeau and Manitou staff members leave for Madison.
December 1	Rumors about flooding the stadium—just rumors.
December 11	Big mistake. Two Rivers wins, 15-17.
December 17	Compliment on our "300%" banking—3 classes had 100%.
December 18	Star Gazers organized under the name of the Astronomy Club.
December 23	Christmas vacation. Hurrah for Santa!
December 31	Alumni take a 17-12 defeat.
January 6	Seniors pick out best proofs—not much choice.
January 8	Manitowoc takes revenge for the football game. M. H. S. 18, E. G. B. 8.
January 11	Seniors flash their new rings.
January 18	Dig down in the old jeans for the Flambeau money.
January 20	Debaters go to—Brillion.
January 29	M. H. S. 21, Sheboygan 19. Hot time in the old town tonight.
February 10	Manitowoc wins over Two Rivers in a non-decision debate.
February 14	Miss McCormack shocks the school. Speedy, what?
February 15	Sanford gives us a tip on our future occupations.
February 25	Signs of spring—track men sign up.
February 26	Manitowoc wins second honors. T. R. H. S. 17, M. H. S. 15.
March 11-13	Tournament games. Avaunt Sheboygan, Luxemburg, Two Rivers!

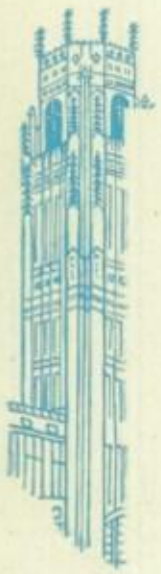

Calendar (*concluded*)

March 19 — Affirmative team motors to Green Bay. Arnie, Dodo and Jim wave their arms frantically and winningly.

March 22 — Team goes to Madison. They take up a course in letter writing.

April 1 — Lotta things happened to-day.

April 9 — Junior Carnival—Success.

April 15 — Busy Flambeau Day.

April 16 — Jakey gets a medal.

April 17 — Commercial contestants strut their stuff.

April 30 — Swing your partners!

Cussabohunkns

The boy withstood the burning wrath
Of one he feared to meet;
Poor fellow, he had flunked in math—
That's why he had cold feet.

Yet dutiful but dumb he stood,
As born to sign the book;
A freshman boy whose name was mud,
A green tho guilty look.

The prof. roared on—he could not go:
He neither spoke nor stirred;
But trembled there in silent awe
To hear that fatal word.

He heard the worst, it spelled his doom,
The boy, oh where was he?
Ask at that stern and awful Room,
Where now, he earns a "B."

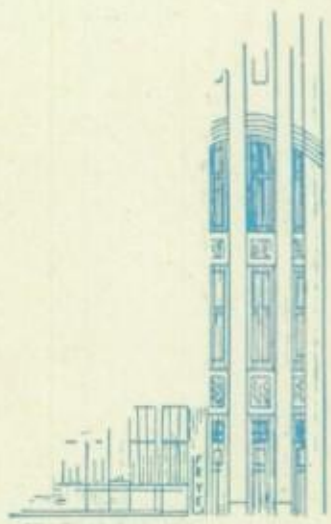

FLAMBEAU

Feast of Wit

Cocktail

Ain't Nature Grand?

Miss Thines: Name two large joints.
Jim T.: Haupt's and Seitz's.

Little "Red Devil"

Hilda: They say Danny is the fastest man on our basketball team.
Gretna: I'll say he is; I was out with him once.

Business

Herb: I hear they took Jake to the hospital this morning.
Harold: No! Do you mean it?
Herb: Surely. He sprained his wrist during the debate last night.

Don't Mention It

"Mr. Head," said Zinkel, trying to be pathetic, "I am indebted to you for all I know."
"Please, Norman, don't mention such a trifle."

The Last Prom

In the sun room there were three;
Margaret, the parlor lamp, and he,
It was crowded, without a doubt,
So the parlor lamp went out.

Charge of the Light Brigade

Mr. L.: I can't go near the loud speaker of my radio unless a spark one inch long flies out at me.

Feast of Wit (*continued*)

Relishes

Cultured

Arnold (pointing to Chester): There's a man of culture.
Chas. (dubiously): What field of culture?
Arnold: Agri. You see, he's a farmer.

In Geography

Mr. R.: Locate Alaska.
Junior: (After searching over maps of both hemispheres): I don't find it. It's someplace in the northern part of Europe.

Many Haven't!

Student (Who wants the book "Common Sense," to librarian): Say, have you "Common Sense?"

Words Are Cheap

Bob H. and Ernest S. gaze longingly into the Nash display window.

Bob: Gee, Ernest, isn't that a "snappy looking" bus? We must buy that.

Ernest: If we throw in all our money and strip ourselves of our belongings, we wouldn't have enough to buy a tire and a malted milk.

Dot, Dot, Dot

Miss Montague (explaining the use of dots in Geometry): One dot means multiplication, two dots (:) means division, four dots (::) means equals.

Harold: What do three dots mean?

Miss M.: If placed this way (.·.), they mean therefore, but if placed this way (⋮), I don't know.

Arthur is sent to the board. He writes three dots, one above the other.

Miss M.: Arthur, what are the three dots for?

Arthur: I don't know.

More Brilliance

Mr. Larson (enthusiastically): Indeed! what other light is as safe and economical as electric light?

Gentgen: Daylight!

At the Junior Dance

She: I am sorry I didn't dance better with you.

Zinkel: Oh! that's all right. I have been used to pushing a wheelbarrow around all summer.

Not Much Change

Mr. Burke: How did you feel when you entered high school as a freshman?

Senior: Fresh.

Mr. Burke: I don't think you were as fresh then as you are now.

Feast of Wit

Boullion

Pere

Miss M. (discussing position of the French word "pas"—pronounced "pa" in sentence): Charles, what would you do with "pas?"

C. L.: You'd be surprised!

C. H.: He pays my bills.

For Why?

Miss Jones: Gary, where would you place the term "4y" in this equation?

Gary: Why, 4y, you write on the first line.

Famous Words

"We have seen your test questions and they are ours."

"Don't give up your chewing gum."

Concrete Examples

Mr. L.: (to well-known physics student): I want to see if you really understand this, Ted. What do four pounds of mercury weigh?

Ted W. gazes blankly at ceiling, amid the roars of his classmates.

Mr. L. (sympathetically): Let me help you. What don't you know?

Ted W. (hopefully): The answer.

The Joke's on you, Mutt!

Mutt: You know, Miss M. saw me matching pennies today, but she didn't bawl me out. She can appreciate a good joke when she sees one.

Come up for Air, Al

G. S. (wrathfully seeking his missing property): If my brief case has been swiped again I know "Al" is at the bottom of it!

At Brillion

Waiter to C. H. who is engaged in earnest conversation: Will you have veal or pork?

C. H. (as usual): Yes ma'am; thank you.

Mr. Larson Again

Mr. L. (in quest of a flashlight, as the room suddenly goes dark): If any of you boys have anything in your pockets so that we can get lit up around here, don't keep it dark.

Absolutely

"Yes," said the star of the algebra class, "When you have a positive sign before an algebraic quantity, you just take it away and leave it exactly as it is."

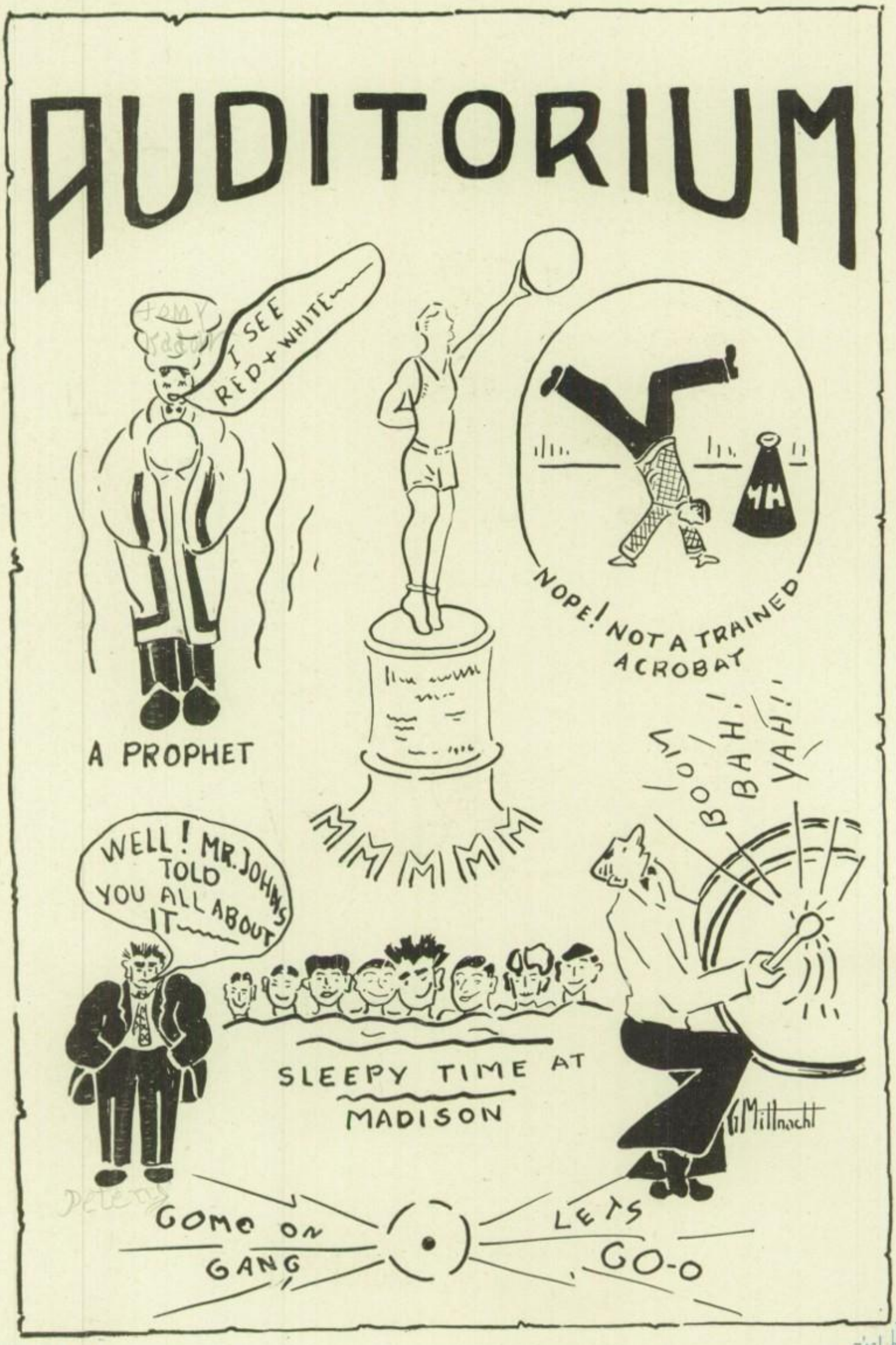
AUDITORIUM
I SEE RED + WHITE
A PROPHET
MMMMM
NOPE! NOT A TRAINED ACROBAT
WOW! BOO! BAH! YAH!
WELL! MR. JOHNS TOLD YOU ALL ABOUT IT
SLEEPY TIME AT MADISON
G. Millnacht
COME ON GANG
LETS GO-O

1926

WASC

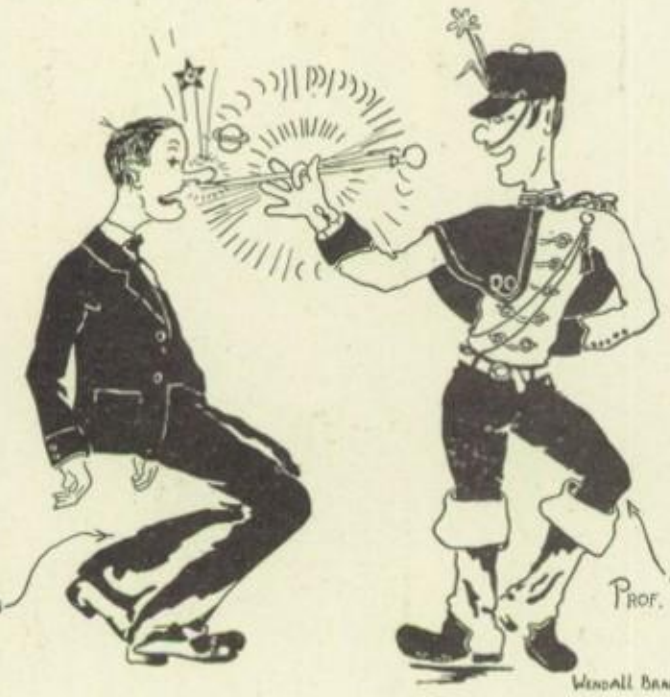

MR. PETER'S PROPHESY

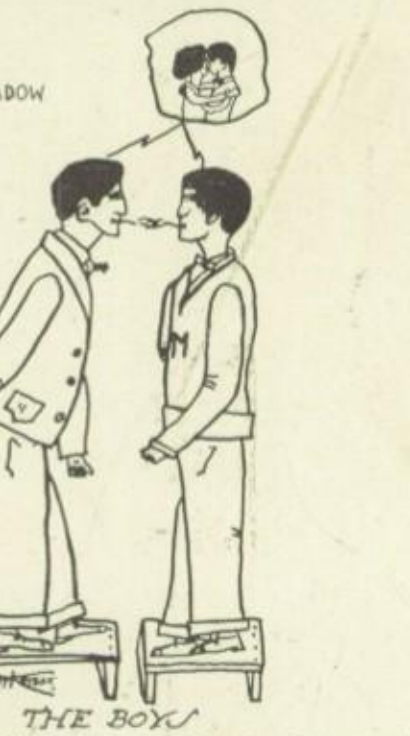

THE BOYS KISSING WITH 1250,000 VOLTS

THE BOY ORATOR

HIGH SCHOOL

HERB COVERS THE FIRST LAP IN RECORD TIME - AND NO ONE-ARM DRIVING EITHER.

1926

Feast of Wit (*continued*)

Fricasee

Ask Miss Morgan

Of all the sad surprises
There is nothing to compare
With treading in the darkness
On a step that isn't there.

Collegiate

Miss Ewell (commenting on a college debate): About the only difference between them and M. H. S. debating teams is that they use words like "prior" and "subsequent" when we say "before" and "after."

We Wonder

If Coach John went into vaudeville, could you call him a stage-coach? And is Miss Ewell the delivery coach?

"Well, I've got that down Pat," said Mrs. Brennan as she gave her son a dose of castor oil.

Absent

Miss Albers: Raymond, tell us about the Mongolian race.
R. K.: I wasn't there, I went to the basket-ball game.

And a String of Beads

Dorothy D. (reporting on Chinese-American movies in China): Probably one of the group would have a cowboy hat and another one would have a pair of trousers.

The Zoo

Shiek (combing his hair): Gee! I've got hair all over me.
Smarty: All monkeys have.

One More River

Miss McCormack: Why did Caesar cross the Rubicon?
Ruth Langlois: I suppose he wanted to get on the other side.

Up and Over

Mr. Burke: Why did they throw the sick man overboard to collect insurance?
Hilda: Because they couldn't collect insurance unless he was dead.

Certainly!

Physics teacher: : The static machine creates stationary electricity.
Dorothy D.: Oh! Mr. Larson, do you use a static machine in your radio?

Feast of Wit (*continued*)

Salad

Organized

First Prof: Don't you think we ought to have a good club for boys in this school?
Second Prof.: Well, no. I should be inclined to try Tardy Room first.

Kosher

Jake: Look out! I dropped a penny!
Jerry: Don't pick it up. People would think we were Scotch.

In the Cafeteria

Everything comes to him who waits for a bowl of chile.

Marve F.: Do you serve fish here to-day?
Joe Z. (behind the counter): Sure! We oblige everyone.

"Whatcha doin' ?"
"Makin' up jokes!"
"I see! You're on the Flambeau humor department?"
"Naw! Workin' in a beauty parlor!"

Colors Not Guaranteed

"Oh Lois, keep that school-girl complexion out of the rain!"

Three Guesses

Ernest: Whom are you taking to the prom?
Chas.: The same one I took last year.
Ernest: Whom did you take last year?
Chas.: The same one I'll take this year.
Ernest: Who is she?
Chas.: Oh, wouldn't you like to know?

Awards

F. X.: Who gave you the black eye?
Joe: No one. I fought for that.

Open Season

F. R.: Where are you going?
L. M.: Hunting.
F. R.: I'm game; I'll go with you.

Slam!

Mr. L.: We can never have a perfect magnet.
D. D.: Why not?
Mr. L.: Probably for the same reason that some of my students can never understand perfectly what I try to teach them.

Band Practice

Zunker: What key are you playin' in?
Abbie: Skeleton key.
Zunker: Skeleton key?
Abbie: Sure. It fits anything.

Feast of Wit (*continued*)

Jam

Crazy Class Cracks

Pat Meyer is that football player who was acclaimed the biggest guard in the conference.

We, the freshmen, claim we have the school record when it comes to weight. Abe Rossef and Pat Meyer agree.

Marie R. is that good, but rather impatient swimmer. She couldn't wait for the ferry; so she jumped in.

Funny what freshmen girls won't do, eh?

Then there are Paul Clemens and Clarence Rottmann, those two Latin sharks.

We must not forget Leslie Kuplic, the freshman basketball captain. He made a "big" basketball player, too.

Of course we have to put a little "blush" in here. Here it is—"Paul Rahr."

We freshmen claim another record. We have three doctors' children among us, Chester, Virginia, and Betty.

Then there's that flashy youth, George Rosinsky. He is the one who teases the study hall teachers.

There is also in our class a typical shiek, Howard Metzger. Girls, beware!

Dorothy Lesmond is the great French student, and don't forget she's Parisian French, too.

"Who is that little fellow over there who is always smiling? Why he's so cute!" We found Angeline gazing upon Arthur Strupp.

Wilma Becker tells us there are no up-to-the-minute persons among the freshmen, but she forgot Pat Mahnke and Alfred Cill.

Olga doesn't like freshmen; she prefers someone like Johnny Bast. He doesn't care.

Marjory Vetting claims she has strings tied to the half mile. She must be fast.

"Really," quotes Marie, "It is very silly and awkward, the way in which I drop my hanky."

Katherine Vits says Pat Meyer is quite a help in Latin class. Yes, if size counts he is quite a help.

Charles, another A student, says Harry Drumm is extremely funny. Harry agrees.

Allison Pech says he's glad he isn't a sophomore because little sister Elaine is, but Elaine is glad for the same reason.

Charles Herzog snares a mean drum or drums a mean snare. Which?

Henry Reck is that ardent astronomer and says he must do his studies because astronomy is too incipoglochio for him to comprehend.

Chester Teitgen is a star gazer too, but he tells us the band is more important.

Feast of Wit (continued)

Muffins

Freshman Dictionary

Latin—labor.
Teacher—the unavoidable.
Frosh—all that exist.
Ice—the remedy for hotheads.
Locker—protection from Miss McCormack.
Talking—tardy room.
Seniors—that first floor bunch.
Locker keys—something to forget.
Sophomores—those smarties.
Juniors—Tommy Hughes, etc. (including Mr. Peppard.)
Fish—I'll bite.
Shiek—me.
The team—those to be worshipped.
Excuse—I forgot.
Pat Meyer—big boy
Gus—Rah! Rah! Rah!
Debate—tongue swinging
Contest—argument.
Lake—initiation.
Honorable mention—try and get it.
Honor Roll—question mark.
End—time to wake up.

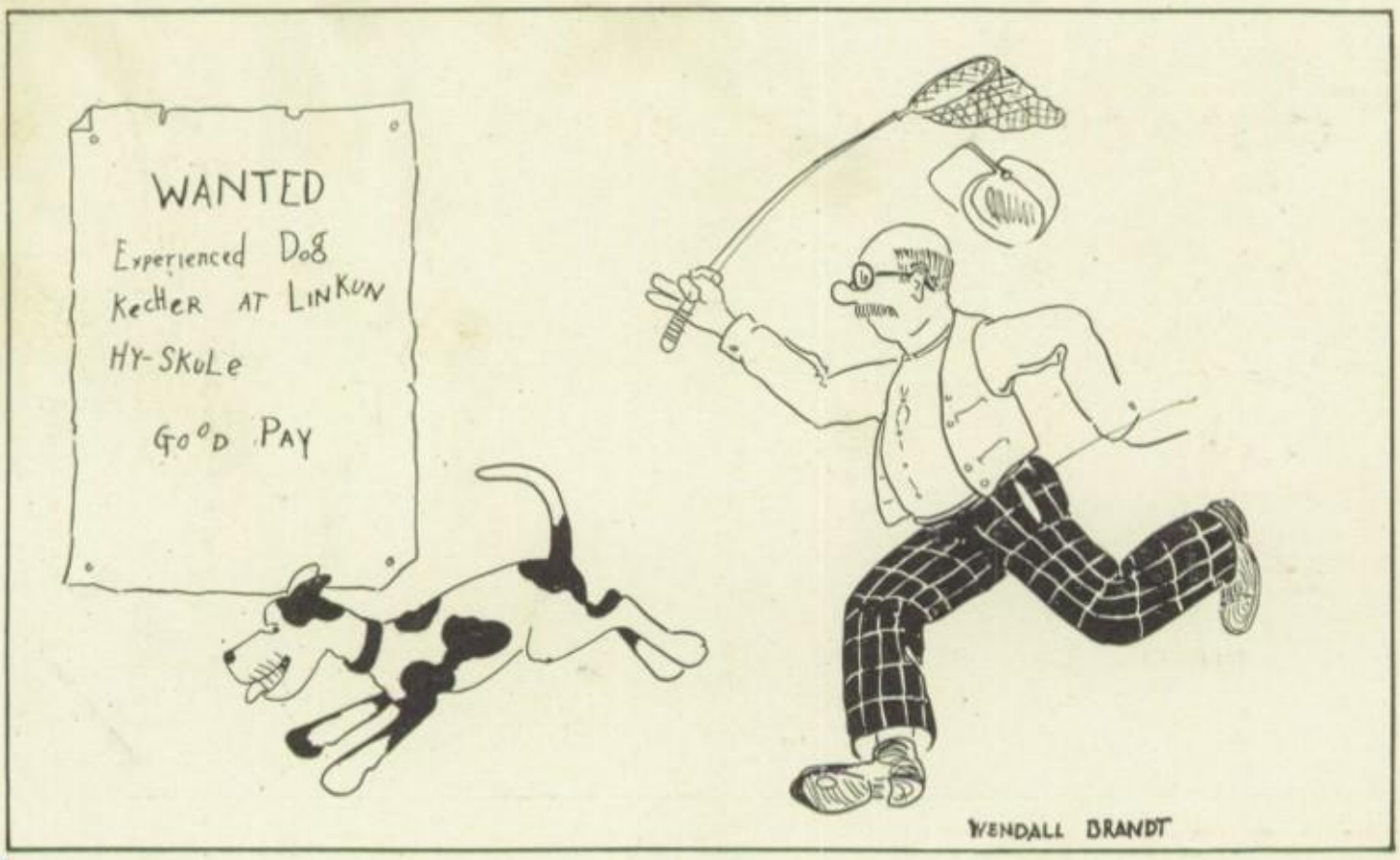

—CAMPUS COMICS—

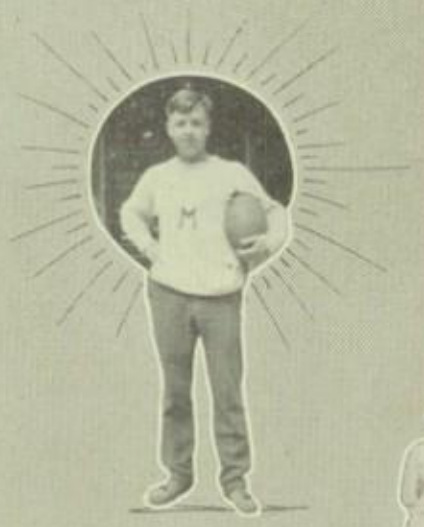

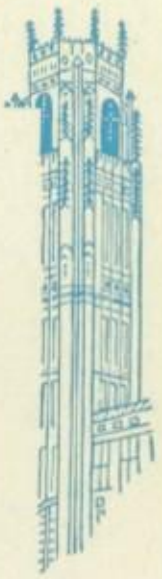

REMEMBER
OVER THERE
FLAPPERS OF 1923
PRETTY LADY
COWBOY FROM
BAR X JERPEN, WIS.
AINT I THWEET
HERE COMES THE
PARADE.

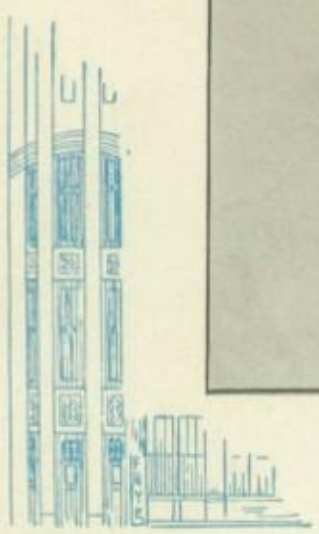

1926

Feast of Wit (*continued*)

Mince Pie

Senior Alphabet

Arnold ---------- Ambitious
Bob ---------- Bored
Clarence ---------- Carefree
Dorothy ---------- Determination
Evelyn ---------- Effervescent
Frances ---------- Friendship
Gary ---------- Gallant
Helen ---------- Happiness
Isabelle ---------- Imagination
John ---------- Joyful
Katherine ---------- Keen
Lillian ---------- Leisure
Mary ---------- Magnanimous
Naomi ---------- Neat
Orlando ---------- Obedient
Phyllis ---------- Peppy
Quirk ---------- Quaint
Robert ---------- Racey
Stella ---------- Studious
Theresa ---------- Tactful
Vivian ---------- Vivacious
Wendal ---------- Weary
Xavior ---------- XRay (far seeing)
Young ---------- Youthful
Zmeskal ---------- Zealous

Reflections

Now we're Seniors! Who would have thought we could acquire so much dumbness in just four short years?

One Score for Frosh

A luckless freshie was engaged in shooting spit-balls, when an unmerciful senior entered the room.

Senior: Don't you know that you can't shoot spit-balls in this school? How many did you shoot?

Freshie: Four, sir.

Senior: Sign the book for four nights!

And the freshie chuckled gleefully as he signed; he had shot seven.

Them Good Old Days

Mr. L.: We must accept as true all of these theories. Why, fifty years ago an altogether different idea was taught.

D. D.: Did you believe it?

Mr. L.: I was not interested in physics at that time.

Feast of Wit (*concluded*)

Nuts

Rah! Lizzie!

M. L. (discussing the efficiency of an automobile): Now I know, some points about a Pierce Arrow or a Cadillac but I'm not saying they are as good as a Ford!

No Alarms Needed

Miss McCormack: Now wake up and study your tomorrow's lesson.
Bob: How can I? I wasn't sleeping.

Oh! Oswald!

And then the silence of the class room was rudely broken by Percy Healy who cried plaintively: "Teacher, make Wenzel stop making faces at me."

Scandal!

Miss McCormack: In the early church, relatives were forbidden to marry, the same rule as we still have today.
Caroline Pentzien: But my grampa married my gran'ma.

Basketball a la France

Sonny is valiantly struggling through (or attempting to struggle through) an especially difficult passage in "Alphonse Daudet." At last he pauses to come up for air, and gazes appealingly into the merciless faces before him. Then F. X., the valiant, who can stand the pitiful scene no longer, pipes up, "Time out," and saves the day.

Poor Pilgrims

Percy (discussing early modes of travel): "One of the early methods of going from place to place, was to walk."

Do or Die

Miss A.: What is the punishment for treason?
E. B.: The prisoner may be condemned to death or life imprisonment or both.

Tactics

"First down," sighed the freshie, swallowing his gum as "Prof" appeared in the door-way.

Foot-ball is a great game. It combines the science of deepsea diving, boxing and wrestling, with all the desirable effects of painless dentistry; the main object is to see that nobody enters the stadium without a ticket

Peace Be With You

Nothing is certain in this world but death and "Quizzes."

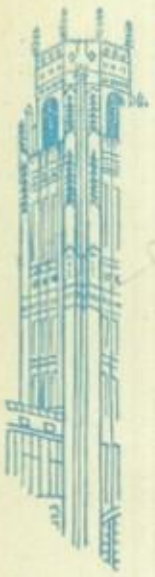

Next Year's Flambeau

We have high hopes that the 1927 Flambeau will surpass anything yet attempted in the literary world, despite the fact that literature's brightest lights after producing this, their noblest effort, must henceforth shine in a new and greater field.

It was one of our fondest hopes to be able to publish here a highly scientific treatise by Wenzel Herdina, on "The Dual System of Report Card Marking;" but since Mr. Herdina was unexpectedly interrupted in his work along this line, we suggest that our successors procure this interesting record if possible.

Percy Healy will have ready for next year's Flambeau a blood-curdling account of his adventures, while working on a Western ranch last summer.

Jacob Muchin has been inspired by the deplorable social conditions of to-day, to write the most startling, revolutionary book on the "Elevation of the Masses" that human hand has ever penned.

The above will constitute the greater portion of the literary department which will be edited by either Roman Skoracki or Donald Hacker.

Of course, the usual senior cartoons will adorn the first part of the annual. They will be drawn by Bill Melberg, in order to save Mr. Glander the time, trouble, and cost of new cameras.

Woman is rapidly asserting her supremacy over mere man in nearly all lines of physical and mental endeavor. Consequently, Jayette Way is expected to edit the entire athletic department. If in need of assistance, she may call on Fritz Christiansen.

It is rumored that there will be a new department devoted to the higher mathematics. There is, of course, but one student capable of directing this division, which will be in sole charge of that mathematical genius himself, Daniel Peppard, Esq. The purpose of this department will be to further interest in agriculture.

It has been suggested that the entire Humor department be discontinued, and a full-length picture of the boys of the graduating class substituted for it.

You will notice we have carefully avoided mentioning the ladies. There are two reasons: (1) man is a likelier subject for humor, or attempted humor, than is woman and (2) the wrath of woman far exceeds that of the lesser sex, and we have not reserved any hospital accommodations.

We give you our solemn assurance that the foregoing is a faithful and accurate forecast of the contents of the next annual, in order to allay any doubts which you may have on the subject However, don't let that stop you from buying a Flambeau next year.

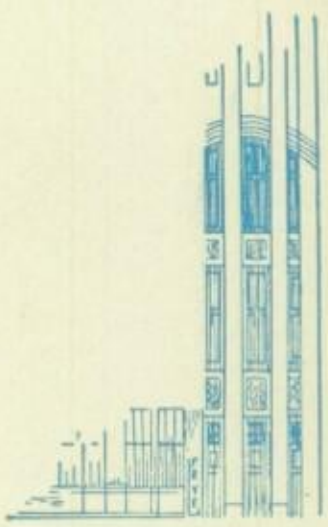

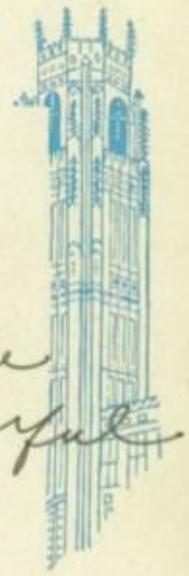

Dear Georgia,
I hope you success in the future. Don't forgot our wonderful Science class.
Isabel Walsh
"27"

Our Patrons

We, the Flambeau Staff, realizing that the success of our book depends, in a large measure, upon the generosity of our patrons, wish to thank them and to express our appreciation for the aid received in publishing this book. We also wish that the students, in supporting the business men of Manitowoc, would remember the patrons of the Flambeau, and patronize them, so that we may in some way repay them for the help they have given us.

Dear Georgia
Remember all our good times? We sure had lots of them — Hope they'll continue
Love Success Happiness
Wilmot Kitzrow
P.S. Hope you get a "kick" out of the graduation to 'I am.

1926

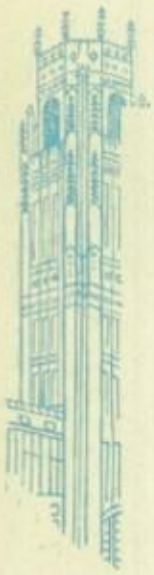

FLAMBEAU

Aluminum Goods Manufacturing Company
American Seating Company
Manitowoc Portland Cement Company
O. Torrison Company
Manitowoc Shipbuilding Corporation
Manitowoc Cereal Products Company
Schuette Bros. Company
Brandt Printing & Binding Company
Henry Esch Sons Company
Pontiac Engraving and Electrotyping Company
First National Bank
Glander Art Studio
Stangel Hardware Company
Rahr Nash Company
Herald-News Publishing Company
Manitowoc Savings Bank
Wisconsin Fuel & Light Company
Aluminum Specialty Company
Plumb & Nelson Company
"The Plumb Sure & Plu-Nel Canned Goods House"
Northern Produce Company
Urbanek & Wattawa Furniture Company
Manitowoc Land & Fuel Company
American Exchange Bank
Manitowoc Farmers' Cooperative Dairy Company
Spindler Company
J. A. Rummele Company
Frazier & Shimek Furniture Company
Wernecke-Schmitz Hardware Company
Worel Hardware Company
"Home of Quality Hardware"
Manitowoc Times Publishing Company
Hoyer Bros. Clothing Company
Rudolph Floral Company
Buerstatte Company
Hamachek & Bleser Company
Princess Confectionery
Manitowoc Seed Company

1926

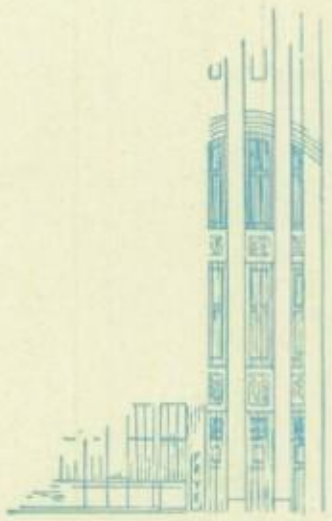

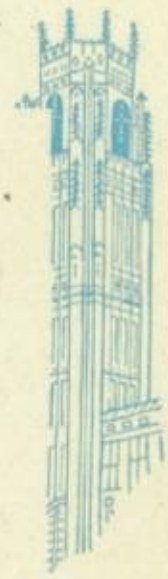

East Wisconsin Trustee Company
Jonas-Jansky Clothing Company
Guse Lumber Company
Seibel Clothing Company
DeSmidt Confectionery
Dr. Aldridge
Eye, Ear and Nose Doctor
Dr. Gehbe
Spoentgen Shoe Company
Franz-Schmitz-Kadow Real Estate Company
Berndt Drug Store
Miller & Blaesser, Dentists
Groffman Drug Store
Johnson Shoe Company
National Tinsel Company
Pauly & Pauly Cheese Company
Barnstein Drug Store
Chevrolet Company
Art Conn, Inc.
Park Drug Store
Teske Clothing Company
Glander Hat Shop
Kunz Motorcycle Shop
"The shop to get quality bikes and service"
Koehler Jewelry Company
Dr. Schuette
Neils Hair Dressing Parlor
Freidl Beauty Parlor
Dr. Wilda, Dentist
North End Drug Store
Marquita Beauty Parlor
Dr. Stangel, Dentist
Pasewalk's Style Shop
Jack's Pop Corn Stand
Fraenzel Beauty Shop
N. Allen

You and I

Dear Georgia:
Remember our wonderful writing class; as also remember me as a friend.
Loads of Luck in the future
"Marion Jonas"

Dear Georgia:
Don't forget our first year in High School.
Haskell Pricket

Dear Georgia:
I'll always remember you as a square root expert in 105 first period
Violet Hamernik
(Dot.)

Dear Georgia
Remember me as a friend in Domestic Science Class.
Much sucess in the future
Your friend
Esther Grosshuesch

1926

Remember When

Alice + I used to talk in the assembly and Jones would come up and tell us to stop.

Margaret Gilbraith

Dear Georgia:

I have to owe you such a little while ~~that~~ but I expect to know you better next year. I wish you luck & success in your future years of L. H. S.

A friend:

Irene Gallagher,

Dear Georgie:—

You and I are not very close friends so far. I hope our friendship grows a little every day.

Success & Happiness in the near future:

Nichols

1928 or later

1926

Got my everyhalf Pencils from Ina for my Birthday. Received at Feb 17-1927. (5:30)

Dear Georgia:
Remember all the good times we had in Algebra class.
Louette Knox "29".

Dear Georgia (Alabama)
Sure and I feel kind of fonny. I hope your are all right ya? Im fine. Oh! how silly I write ya?
Sincerely
Dorothy Meyer

Dear Georgia.
I don't exactly know what to write but to be honest I'm wishing lots of luck & success.
Chawmed
Leslie Kuplik
"29"

1926

Dear Georgia.
I have just remid you of the times we had in 306 I hope you will be in one my home room in your Sophomore year as you were in your Freshman year. Love and success
"Adolph" Gorychkin

PRINTED AND BOUND BY
BRANDT PRINTING & BINDING CO.
HIGH GRADE PRINTING SINCE 1891
MANITOWOC, WISCONSIN

To Georgia.
I always like to talk to you becouse your my best friend's girl and thats handing Howard a compliment
Success et love
Clarence
Rottman

Dear Georgia:
Remember your birthday party on the 22nd and the good times we had at Garfield School. Hope you will be in some of my classes next year.
Ruth Gilbert '29

Dear Georgia:-
Remember the good old times at instructions. ~~Hh~~ we never knew our lessons. I Hope you have success as a soaphead.
"Shrimpy"
Grace Kelly.

Little Georgia:
How is Alabama? Well I wish you'd get to some of my classes next year. Let's go home, before the janitor chases us. Leh-yee.
Esther Sobiesky.

H. C. K.

Dearest Georgia,
Remember the
time I came to your
place and didn't even
know we were ~~[illegible]~~ distantly
related. Don't forget the good
old L. H. S. Luck & success
in your future. Helene Skifstrom

Dear Georgia:
I'll always remember you
as a cute girl (still do) when you were at
Washington High. I'm sorry that
you weren't in any of my classes
I remain
Paul Rahr

Dear Georgia:
Remember me
as a friend. Success,
Ruth Reuhaus 27